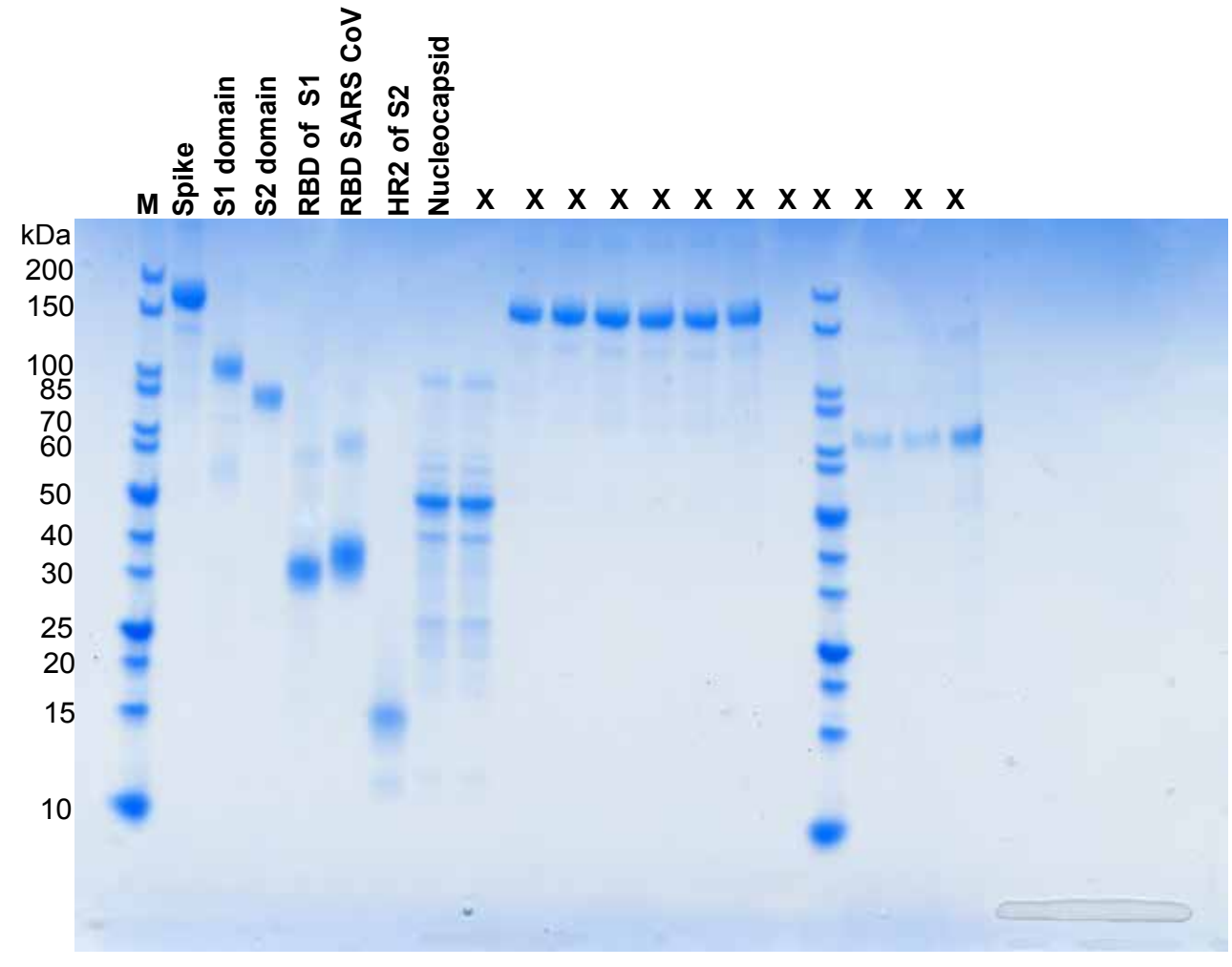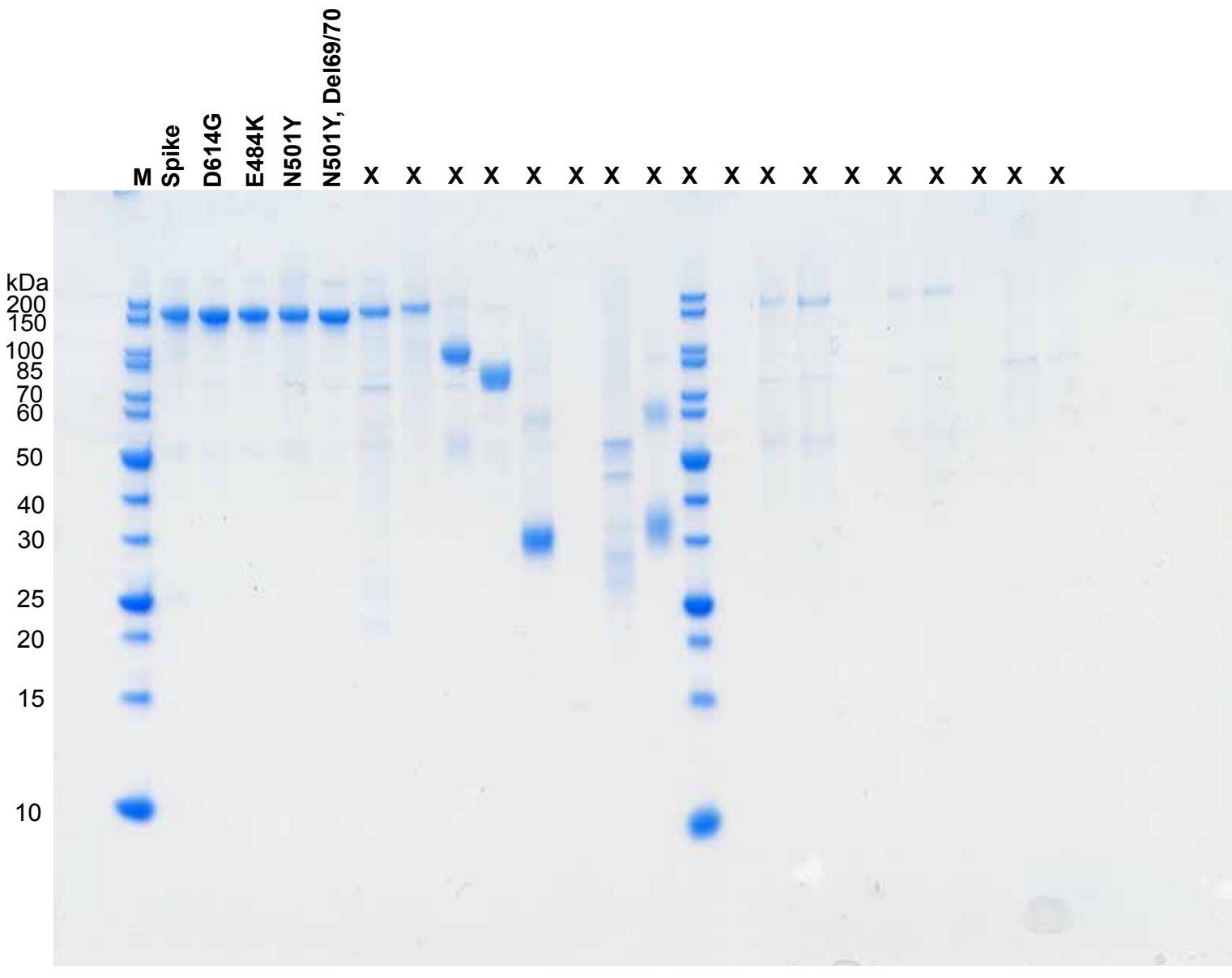Figure 1. (A) Purified array proteins analyzed by SDS-PAGE under reducing conditions and stained with Coomassie brilliant blue.