

Supplementary File 2

One-variant images of CSVs detected by SVision in HG00733

Note:

- CSVs are grouped based on their graph ID. For CSVs belonging a certain graph, the diagram of the graph is first shown, following by complex events.
- Each CSV is named as *chrom-start-end*.
- The y-axis of the denoised image is the read used by SVision for discovery, and the x-axis is the reference sequence.

GraphID-12, Inverted duplication

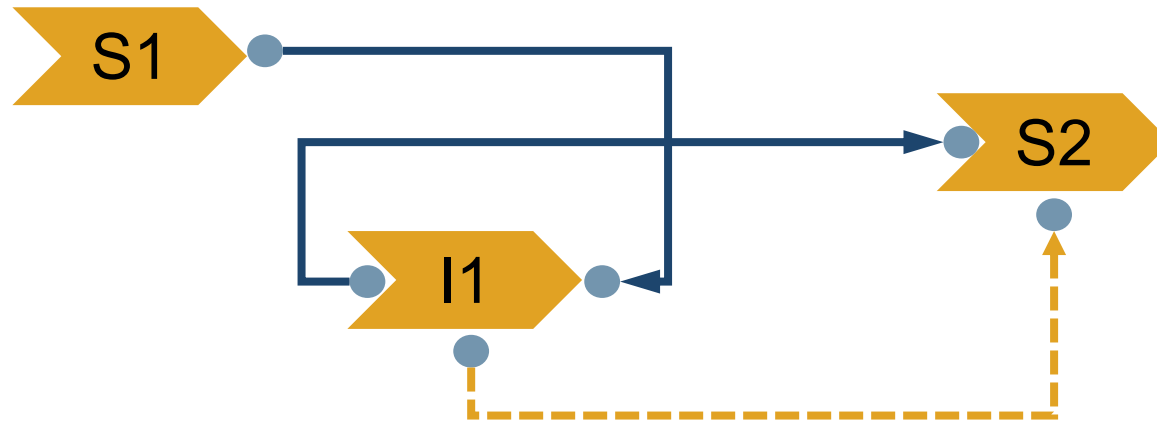

Nodes=S:2,I:1,D:1

❖ chr1-81194666-81195870

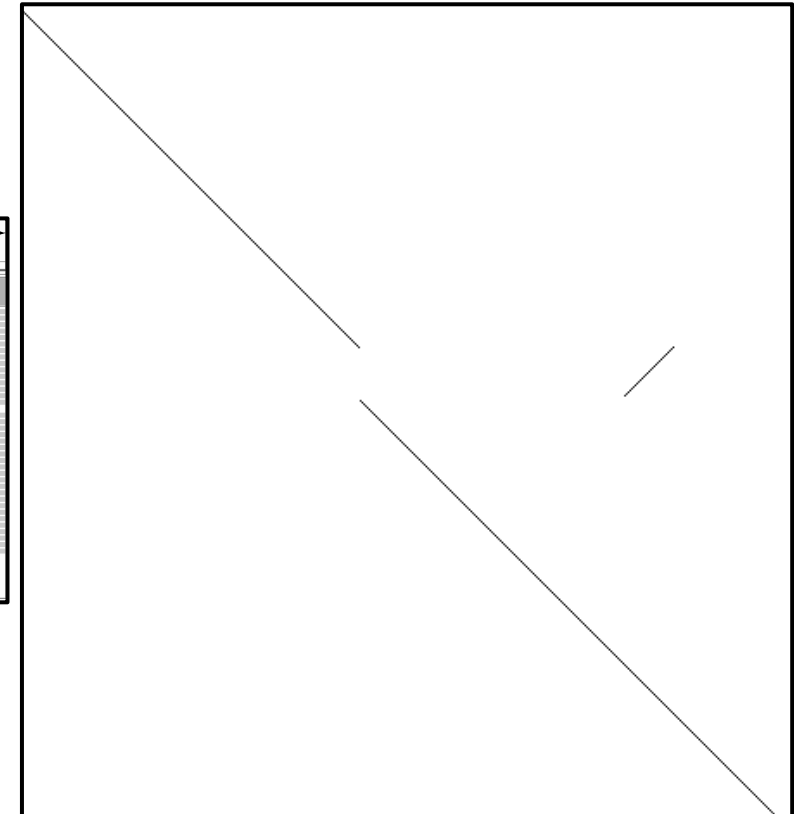
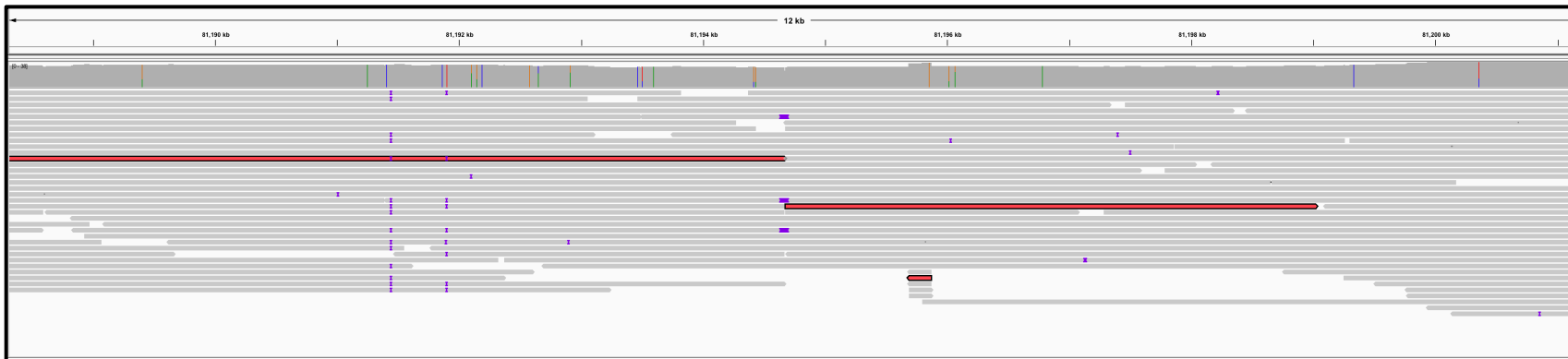

❖ chr1-175231433-175232798

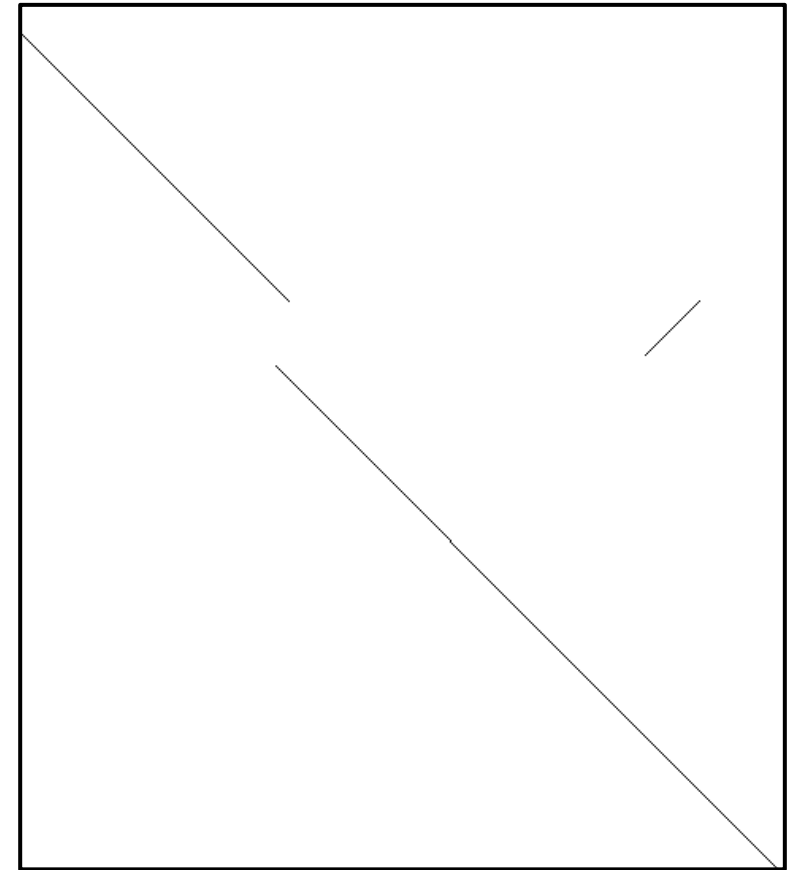

❖ chr2-61473618-61476320

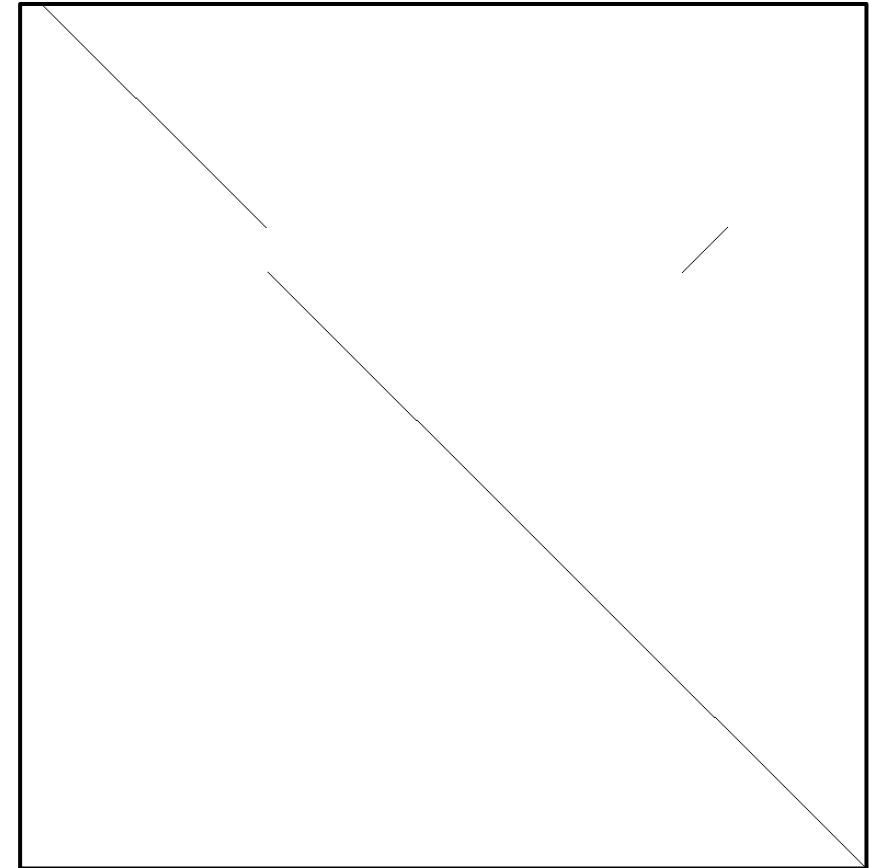
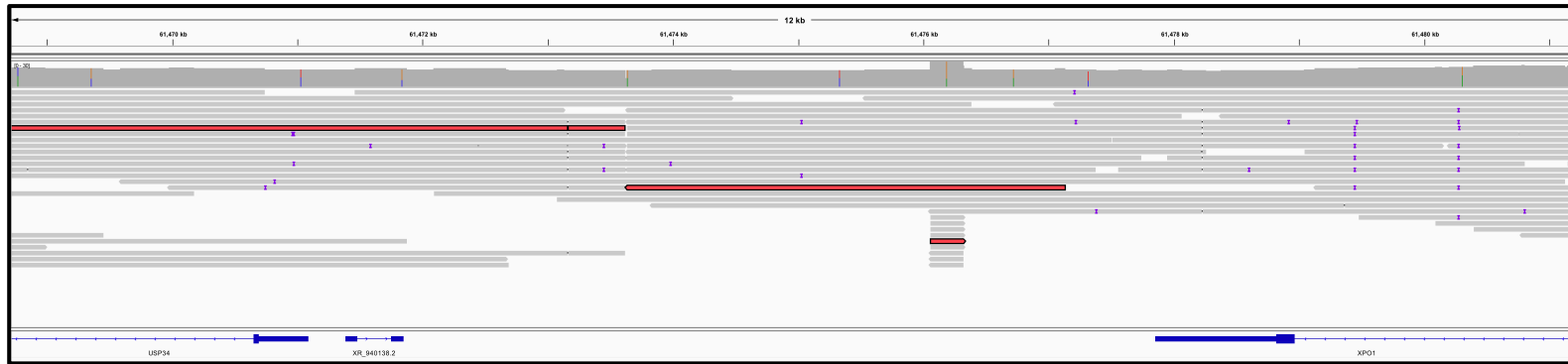

❖ chr2-124294179-124295658

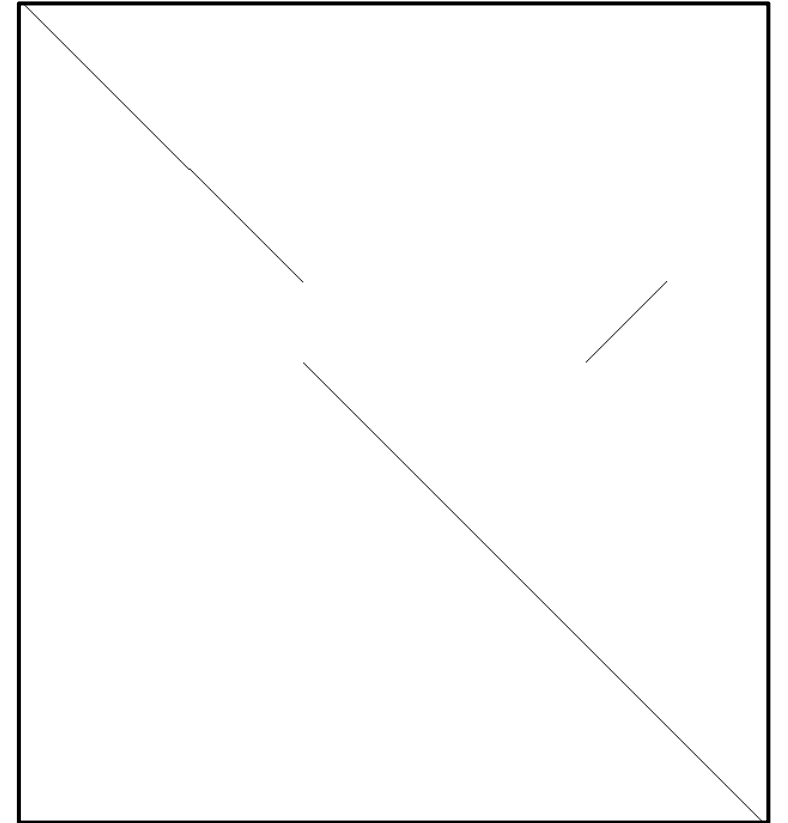
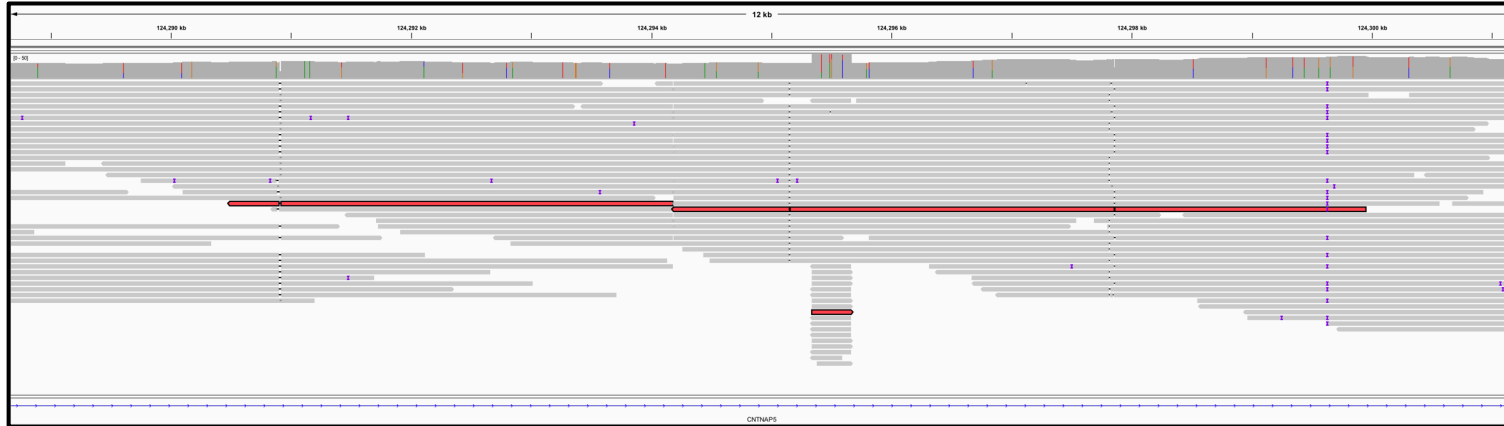

❖ chr4-69220529-69274512

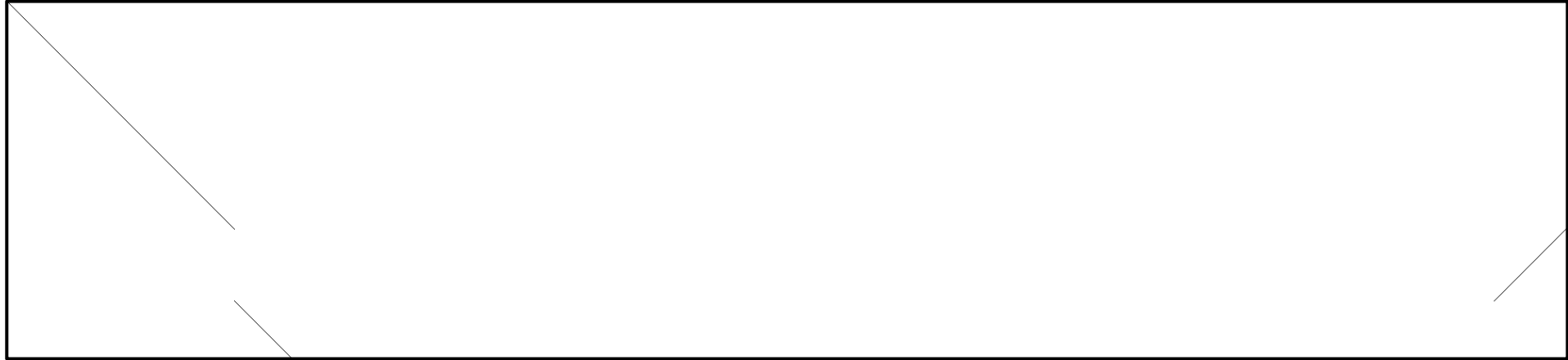

Supplementary File 2

❖ chr4-162657531-162658465

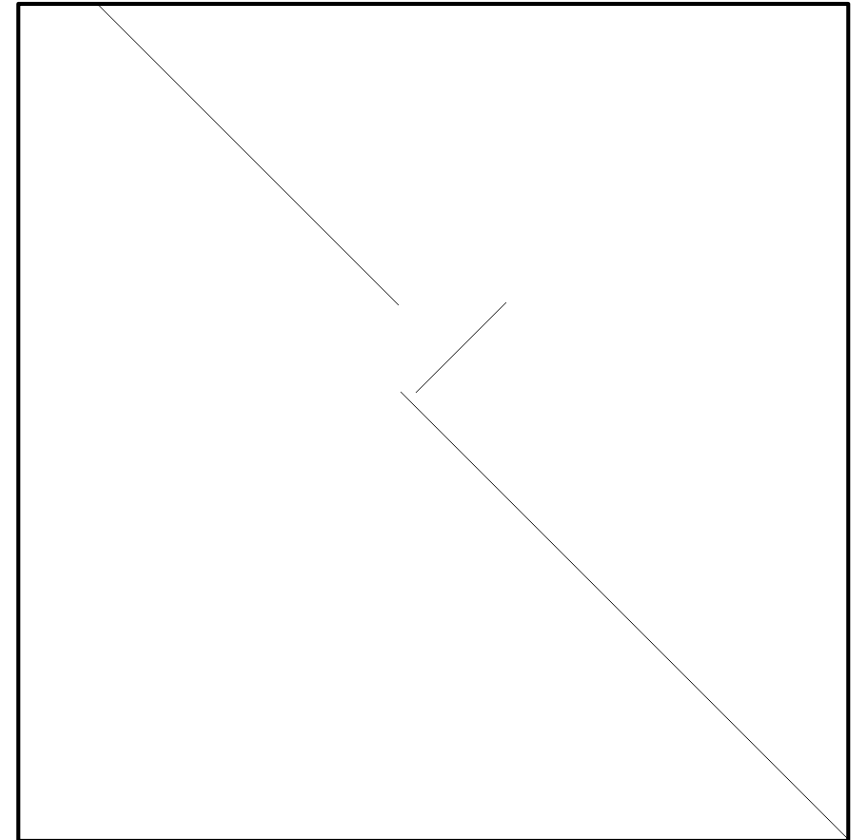
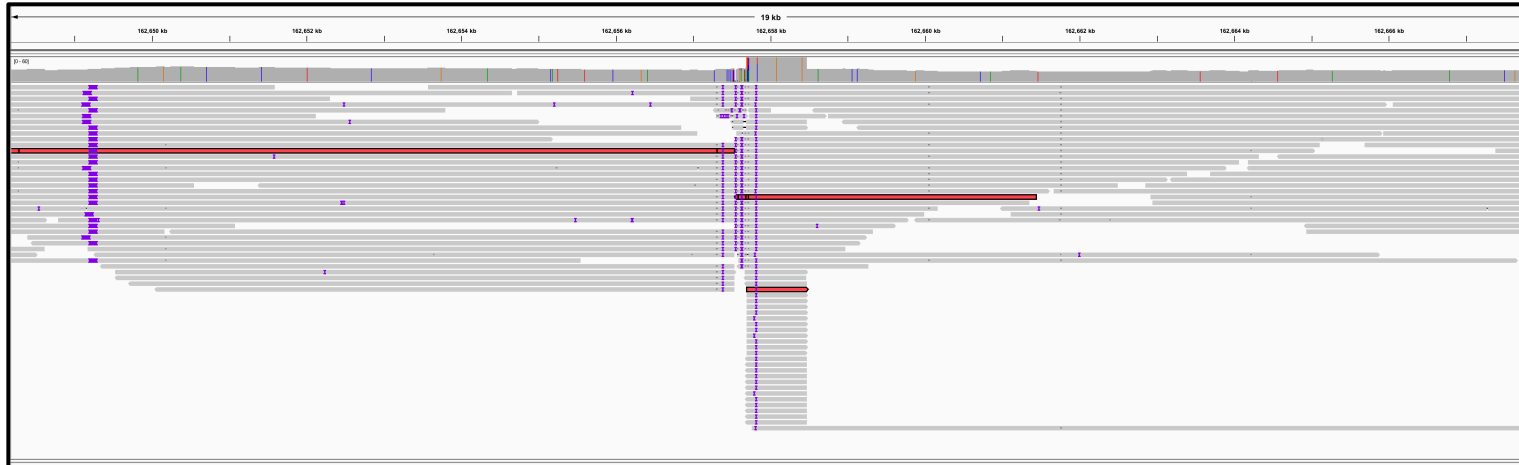

❖ **chr9-105054361-105055065**

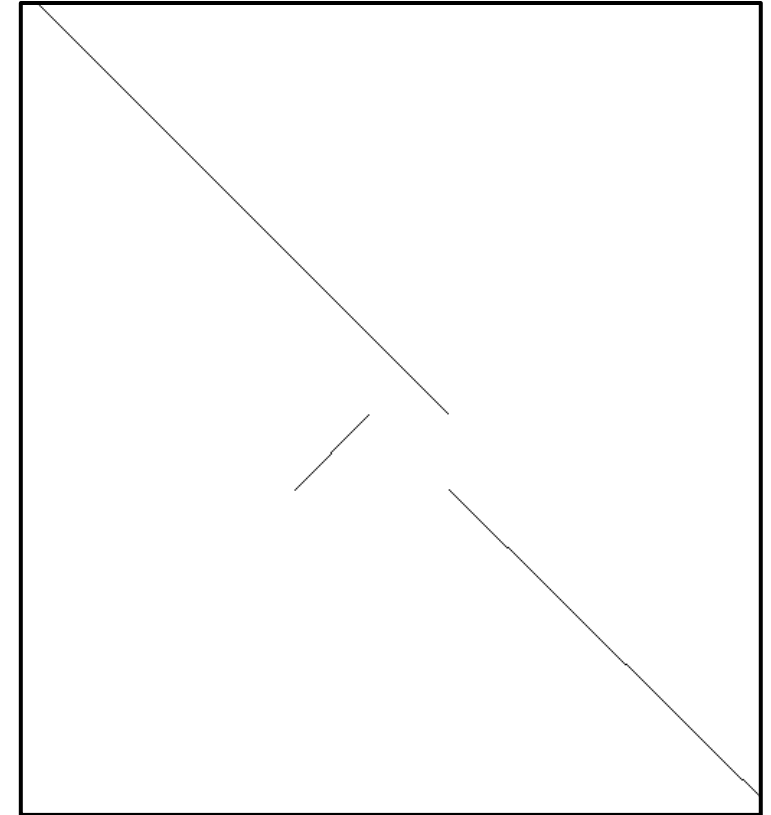
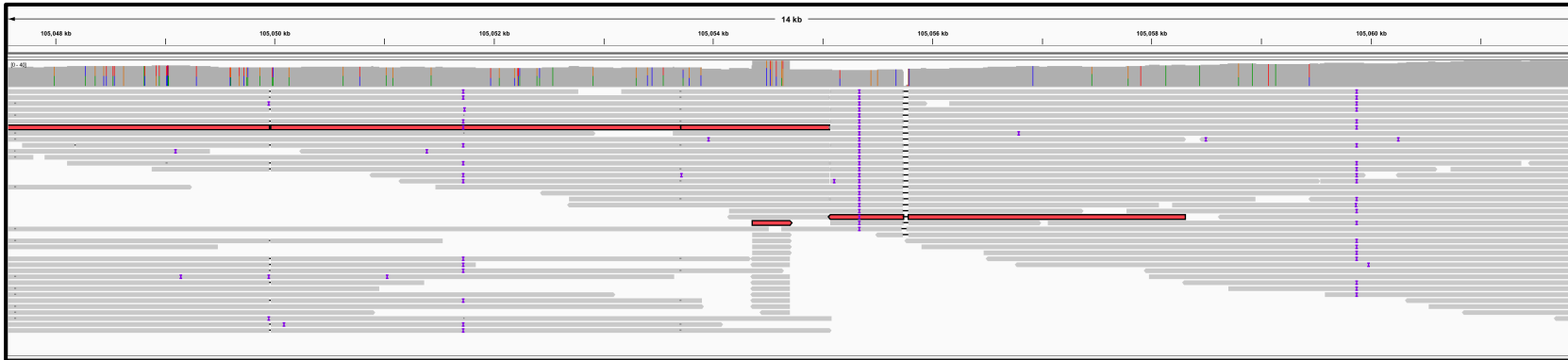

❖ chr12-71315487-71316538

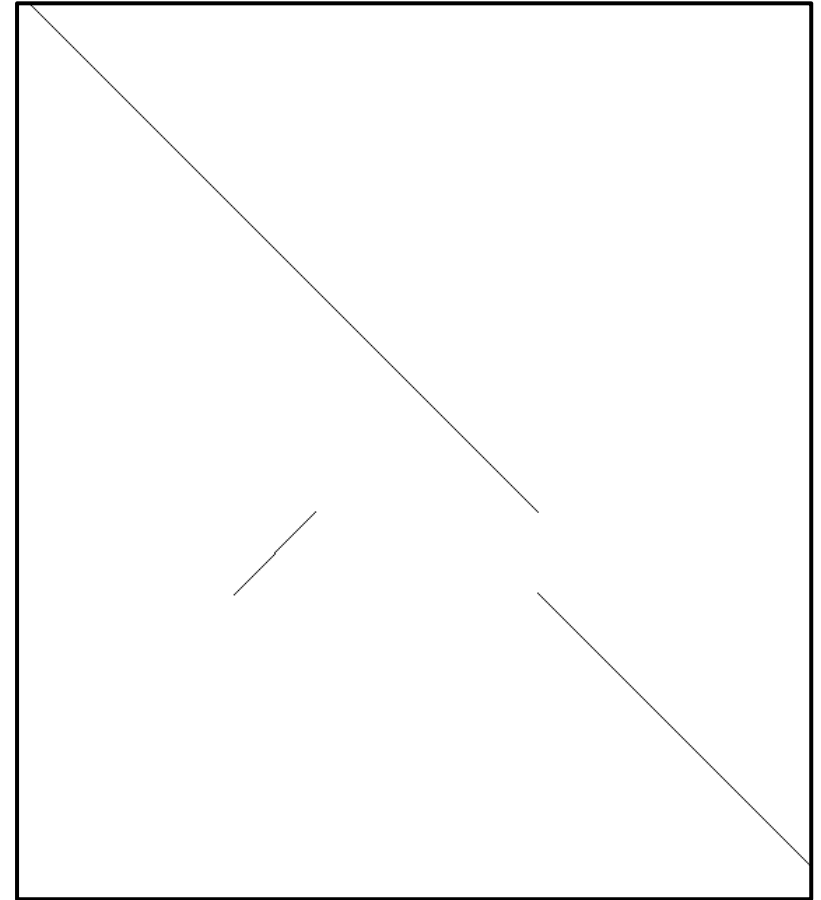

❖ **chr12-77990099-77994485**

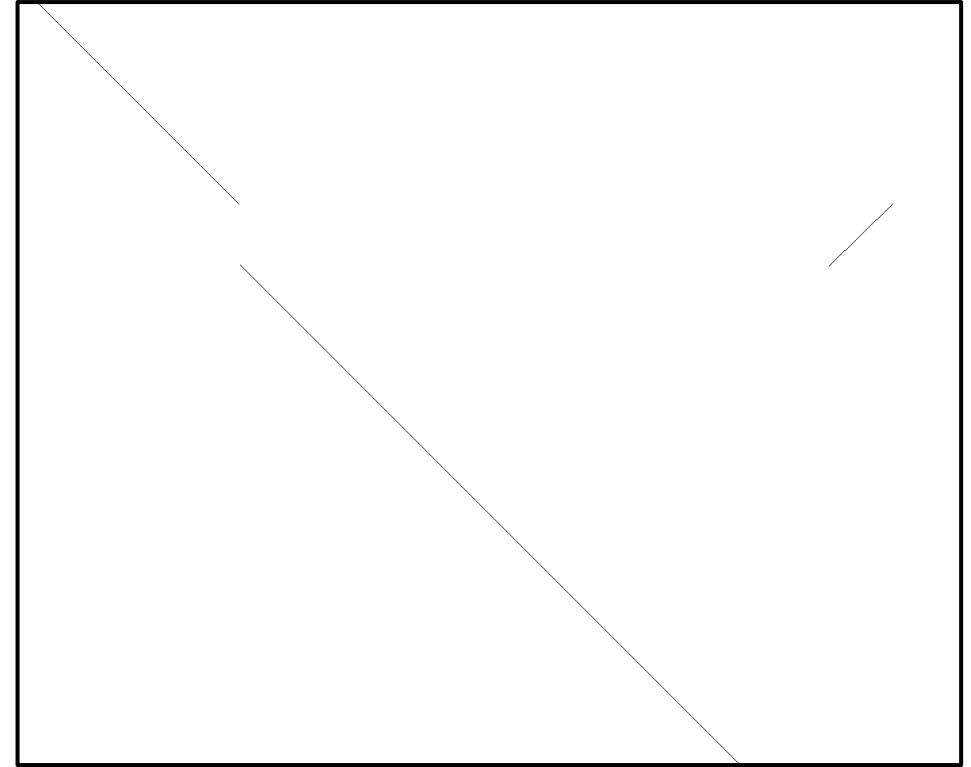
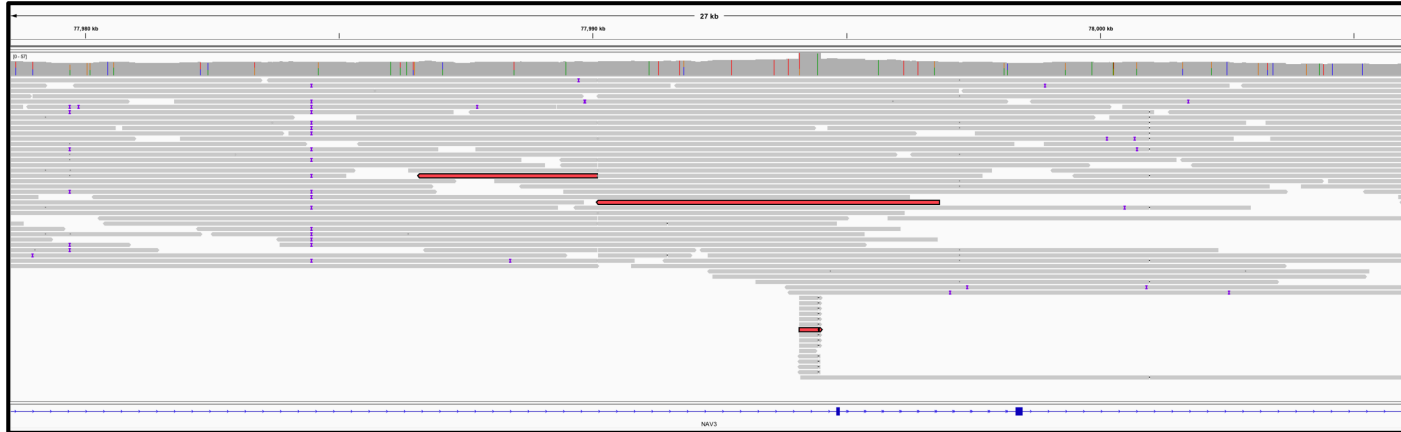

❖ chr14-47854765-47856277

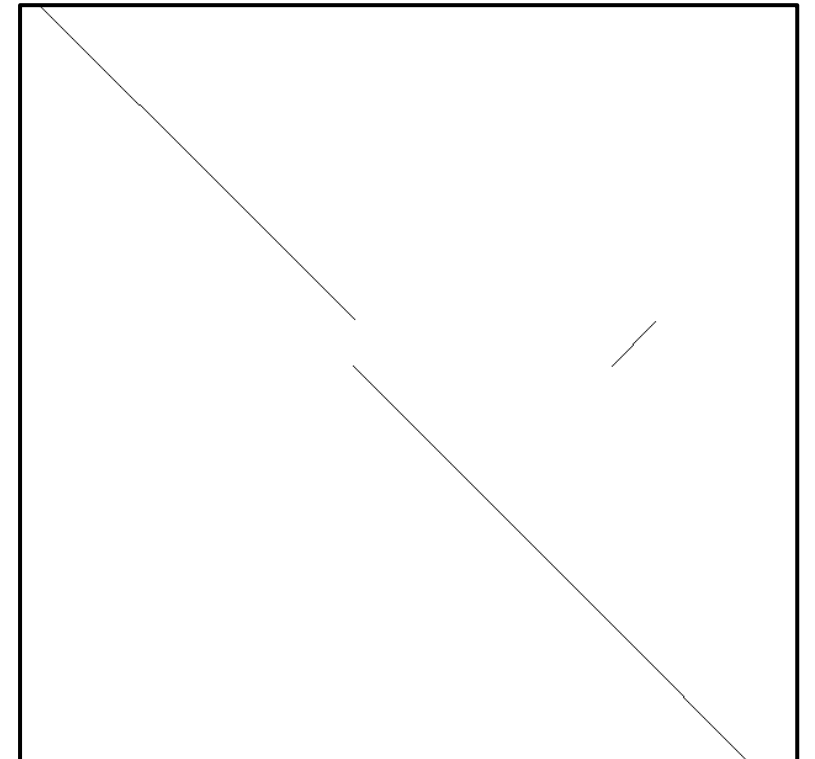
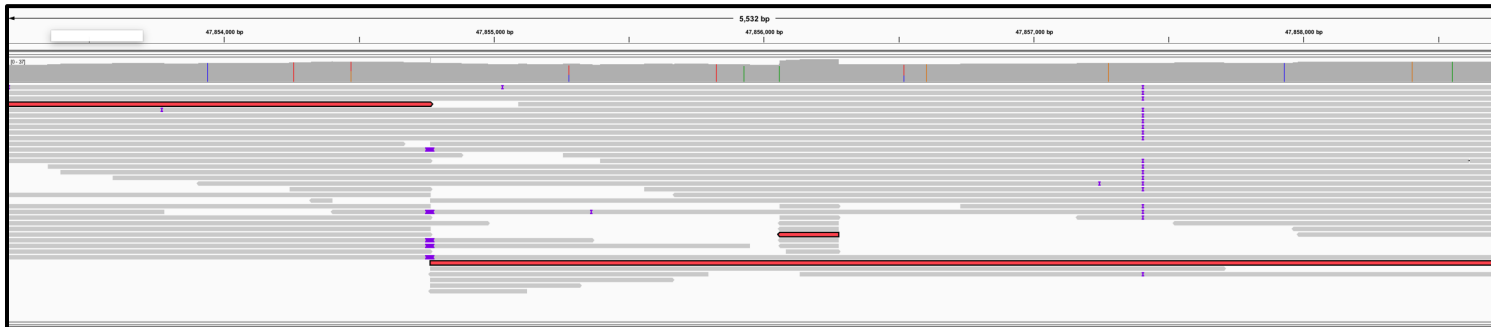

❖ chr16-69727929-69728992

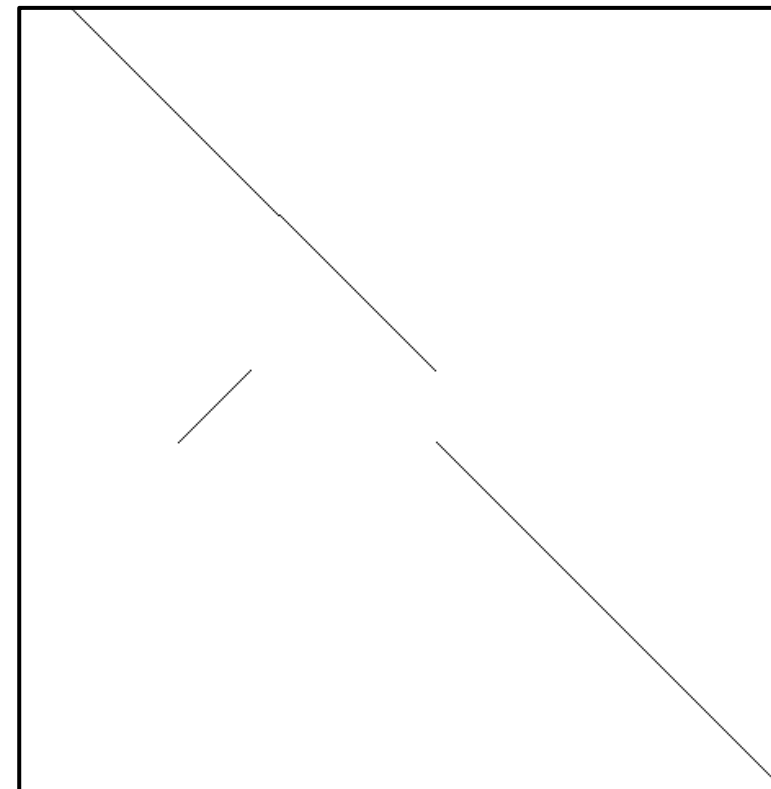
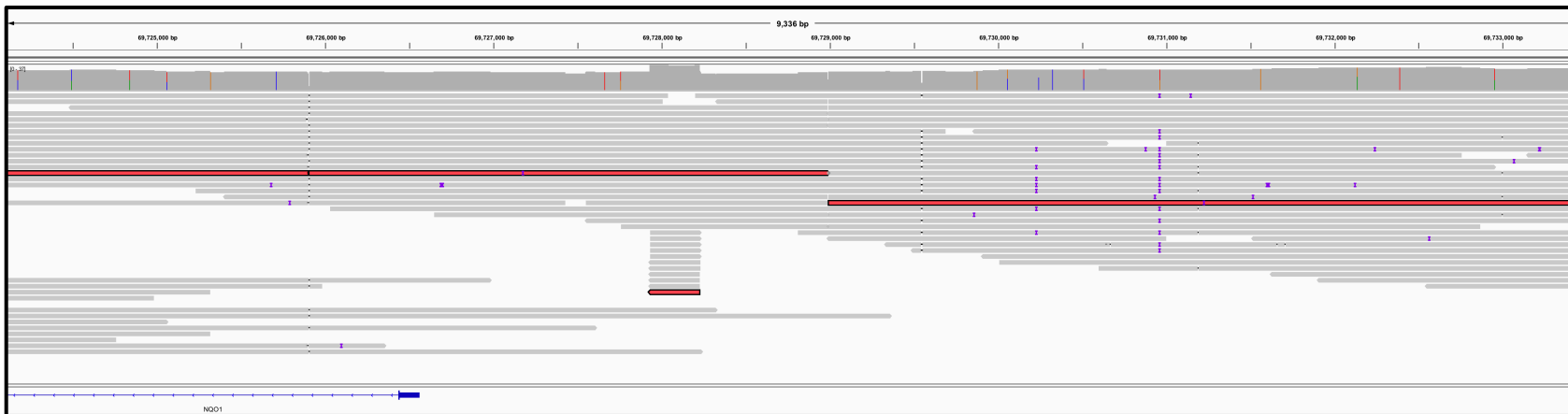

❖ chr17-34854678-34855853

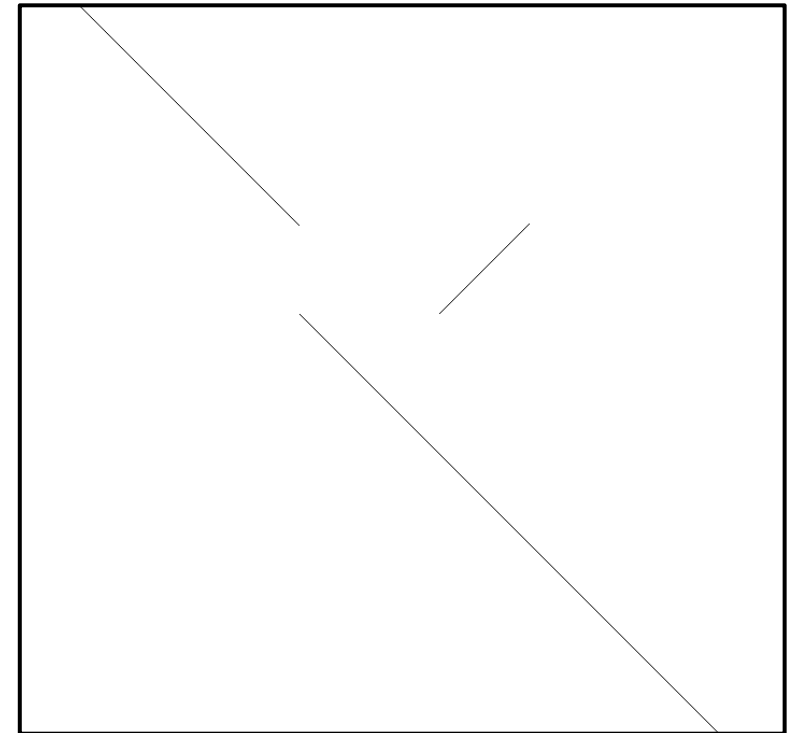
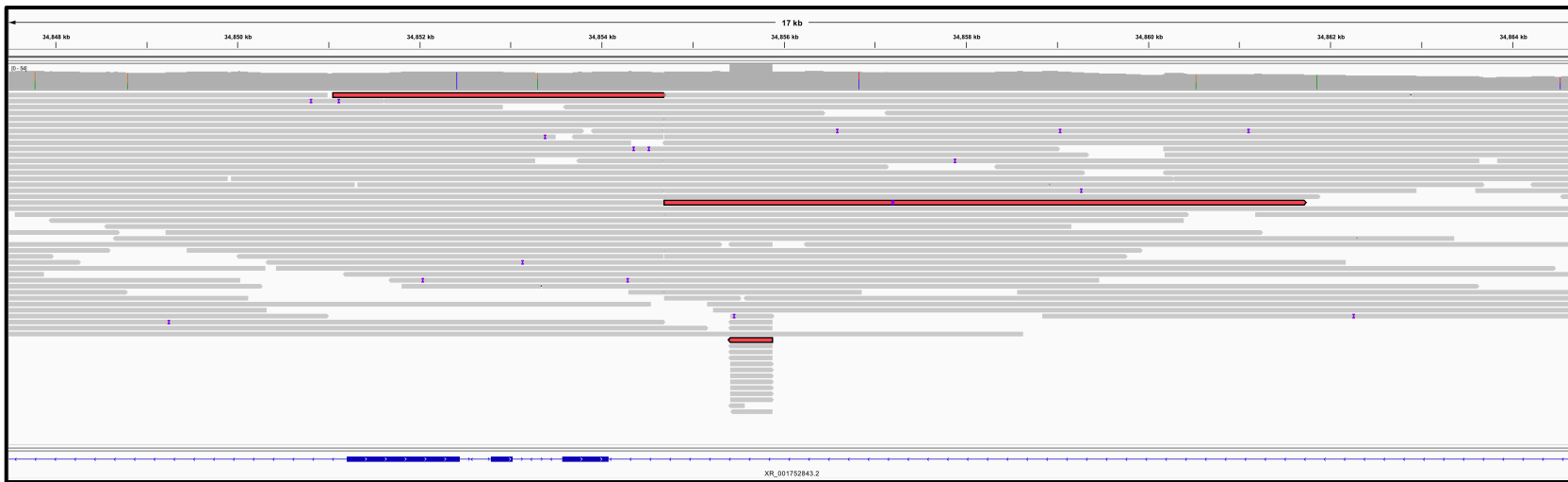

GraphID-15, deletion-inversion

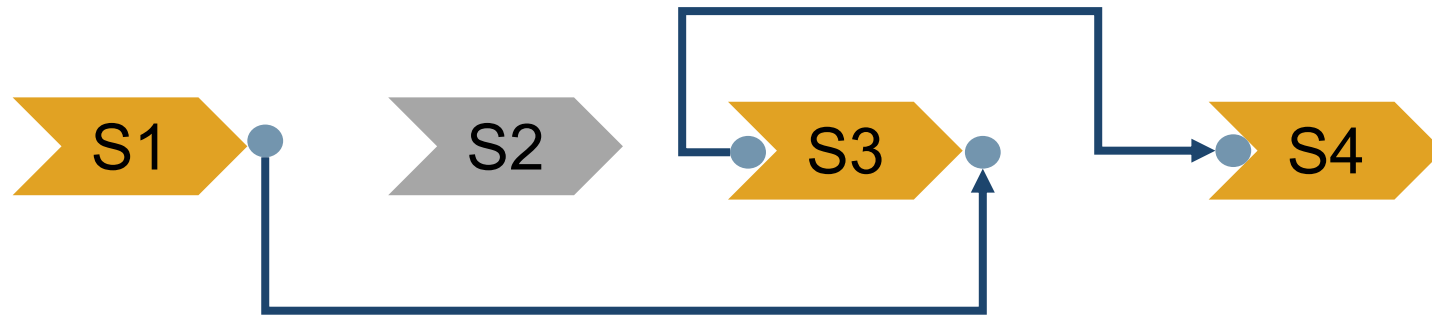

Nodes=S:4

❖ chr1-187495696-187497594

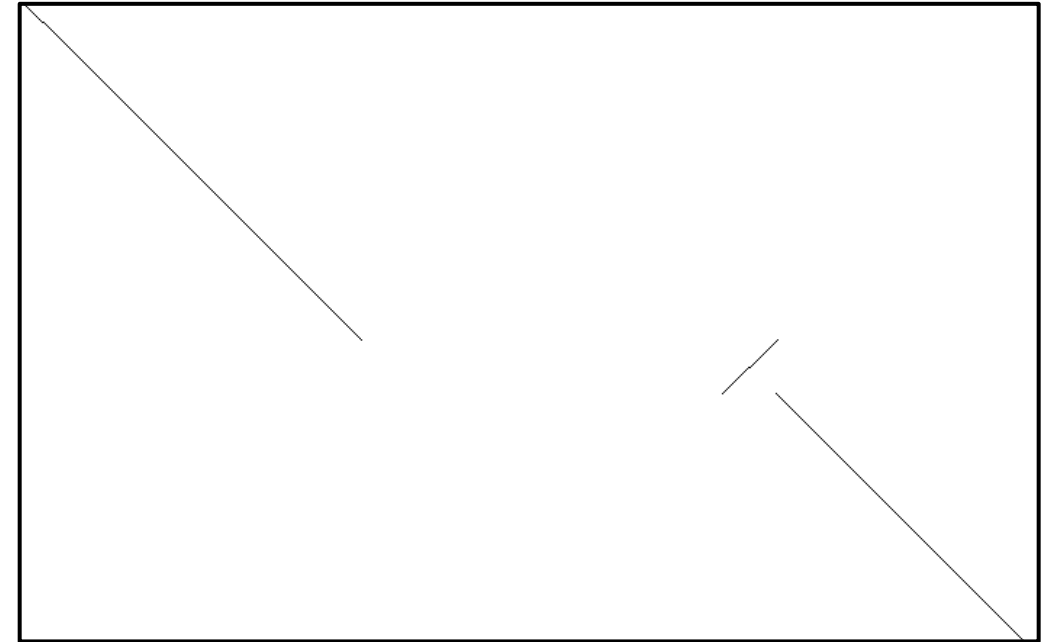
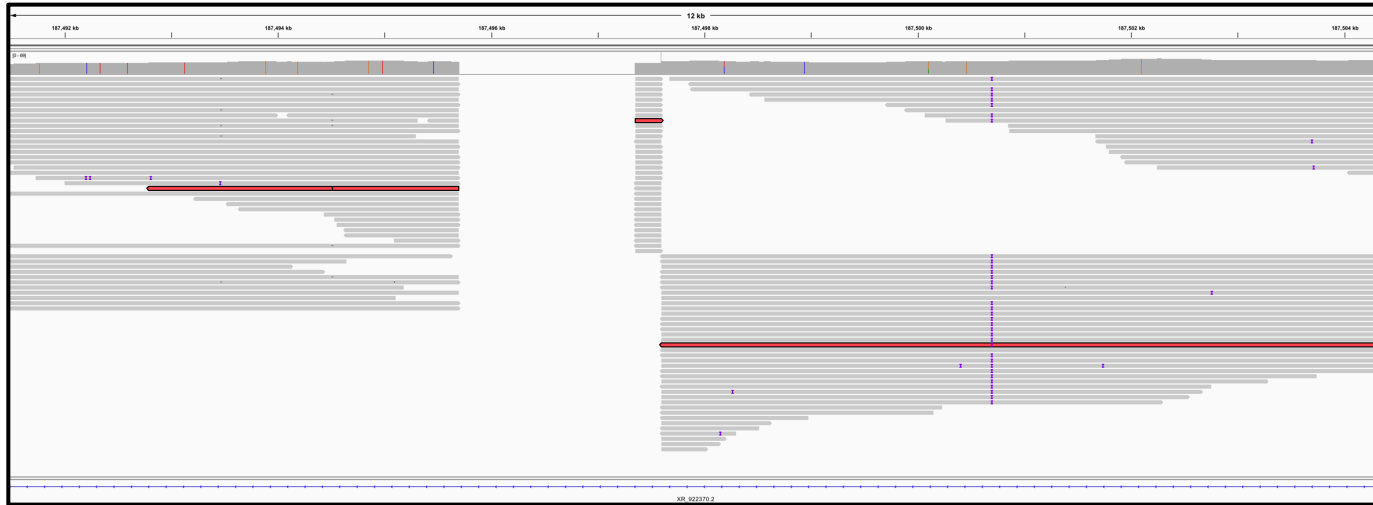

❖ chr3-162807955-162829868



❖ chr9-29591760-29592481

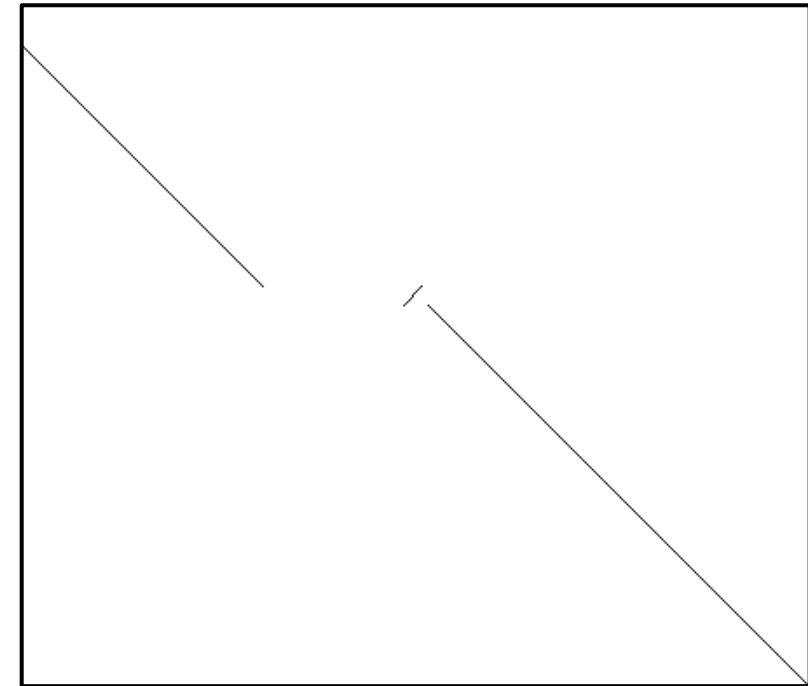
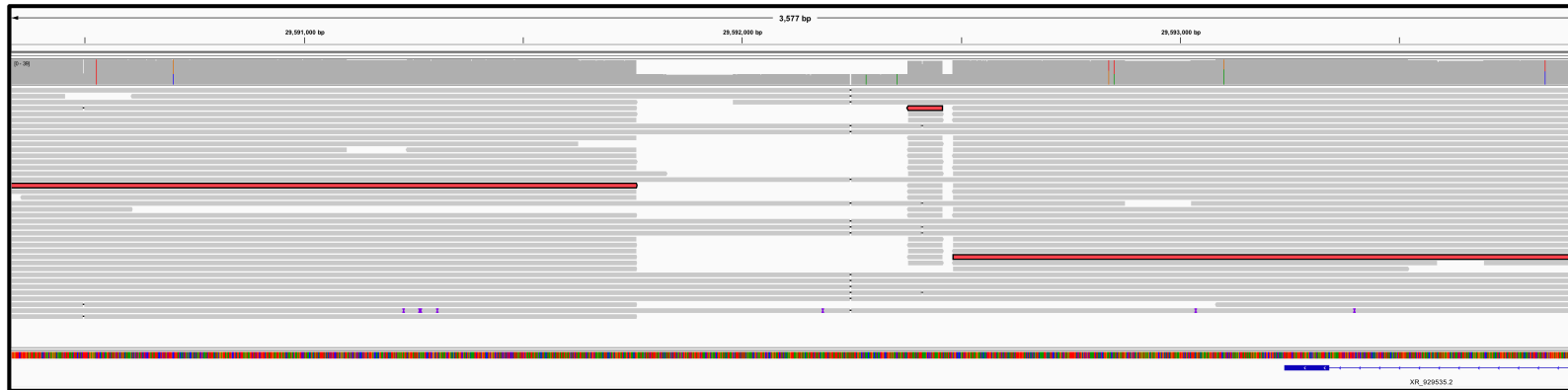



chr9-86539643-86541026

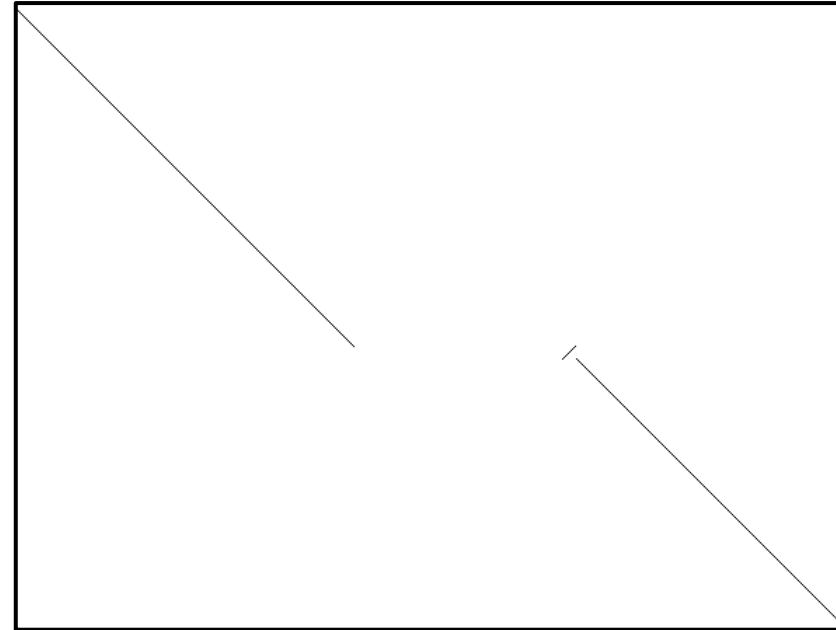

❖ **chr10-57497186-57498223**

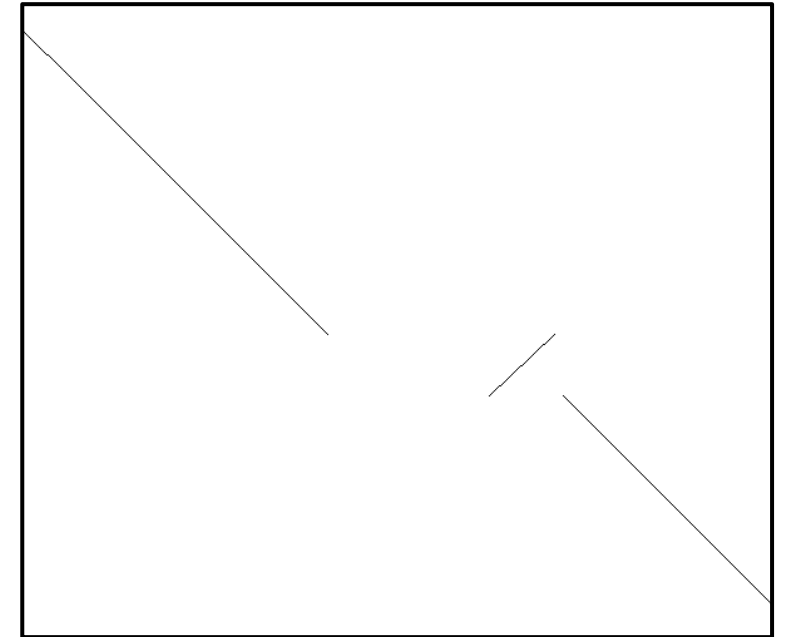
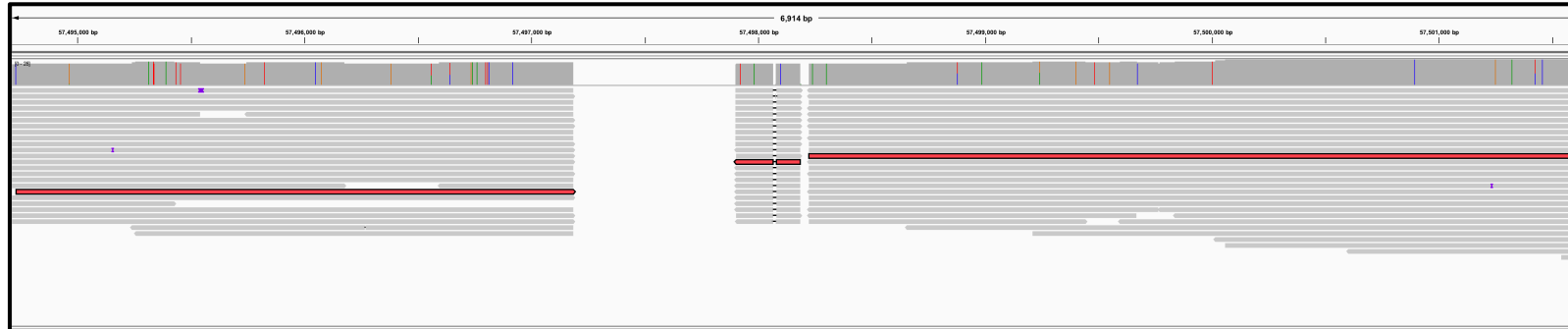

❖ chr12-39466255-39466532

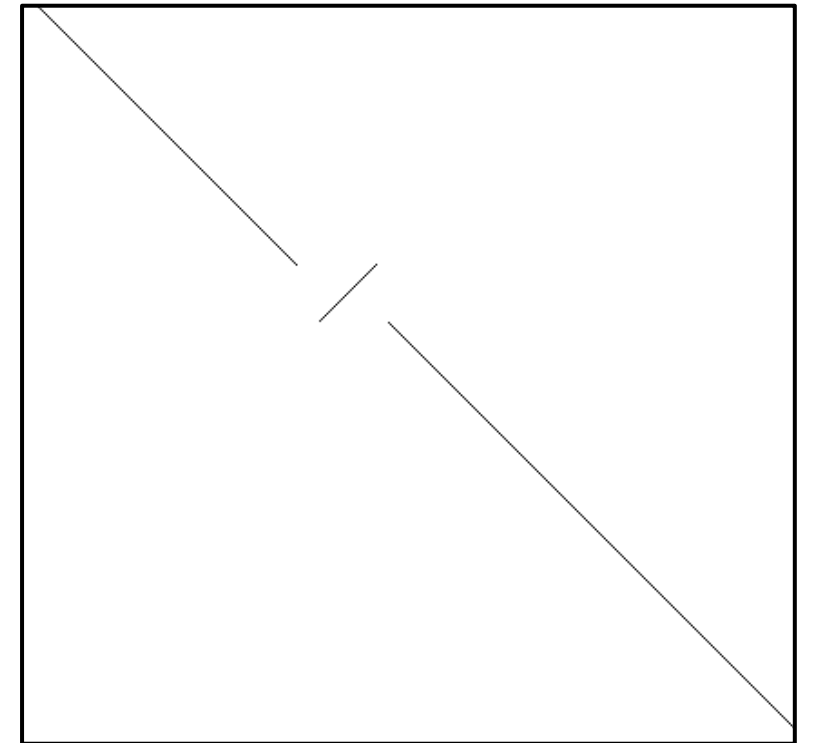
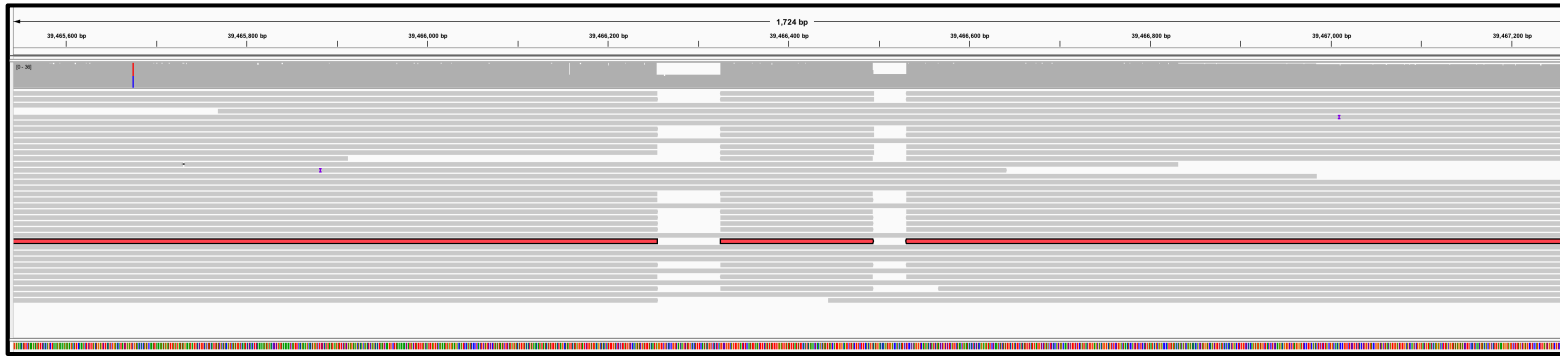

❖ chr14-65375820-65376415

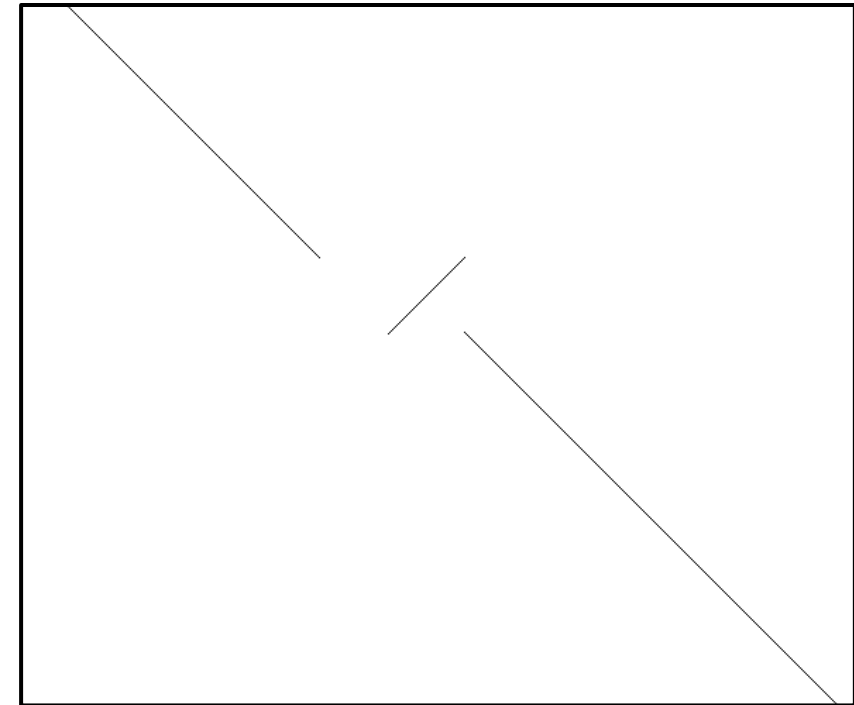
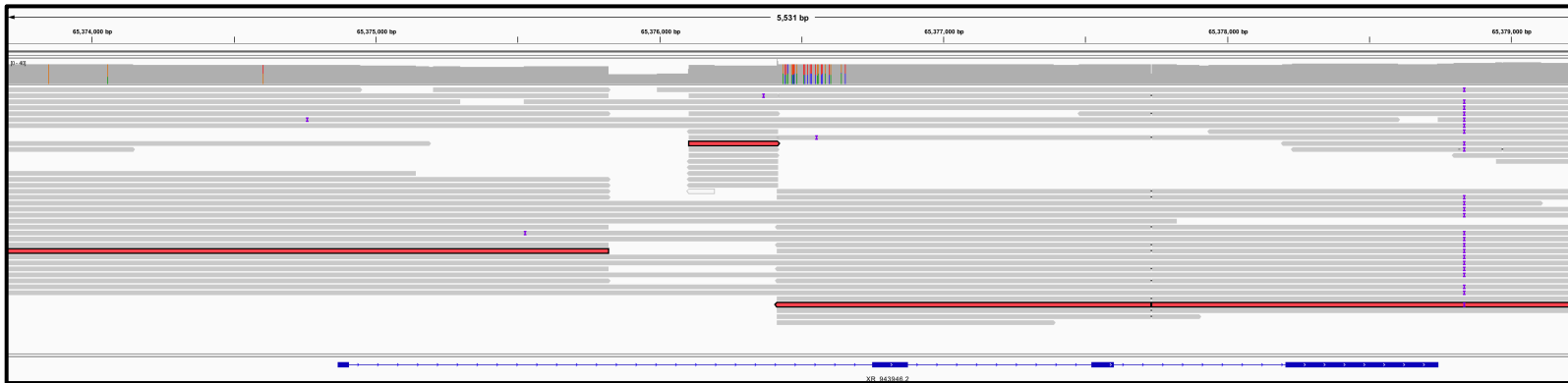

❖ chr16-48871382-48872323

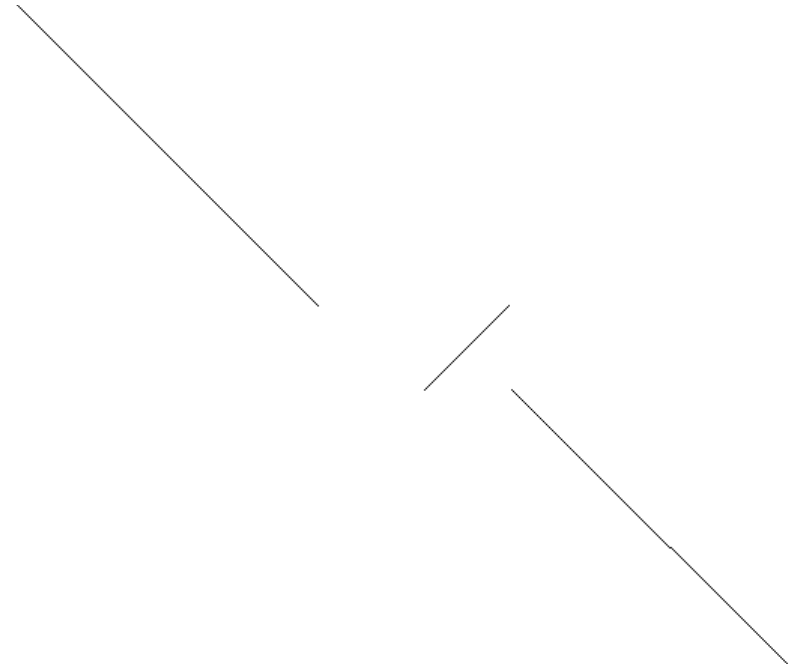
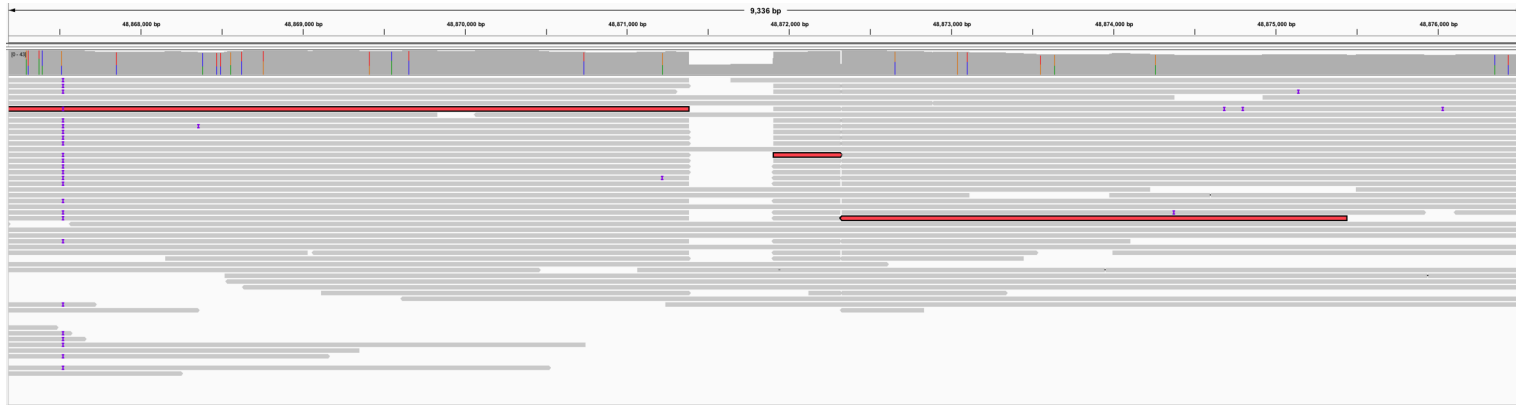

GraphID-27, deletion-spacer-deletion

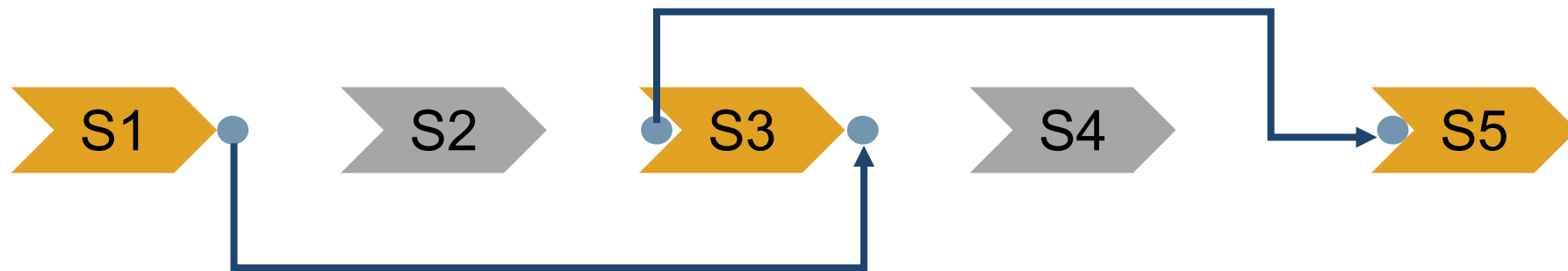

Nodes=S:5

❖ chr3-41320665-41321935

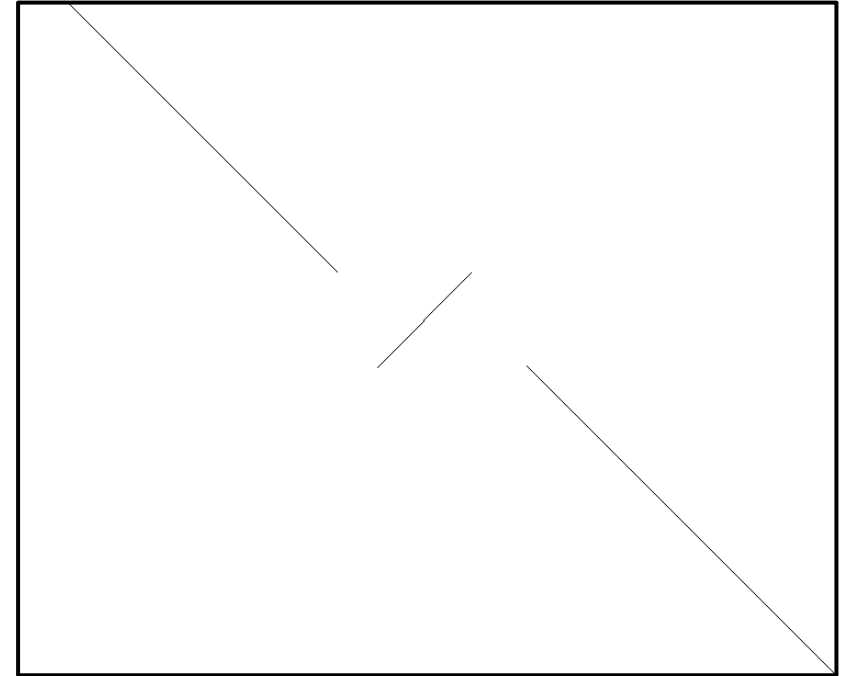
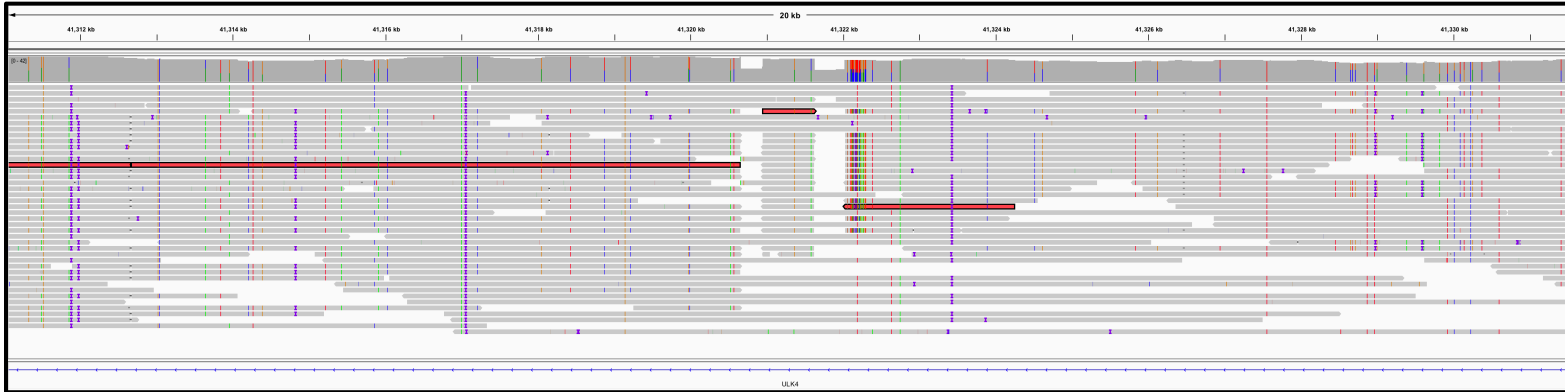

❖ chr5-148173476-148175199

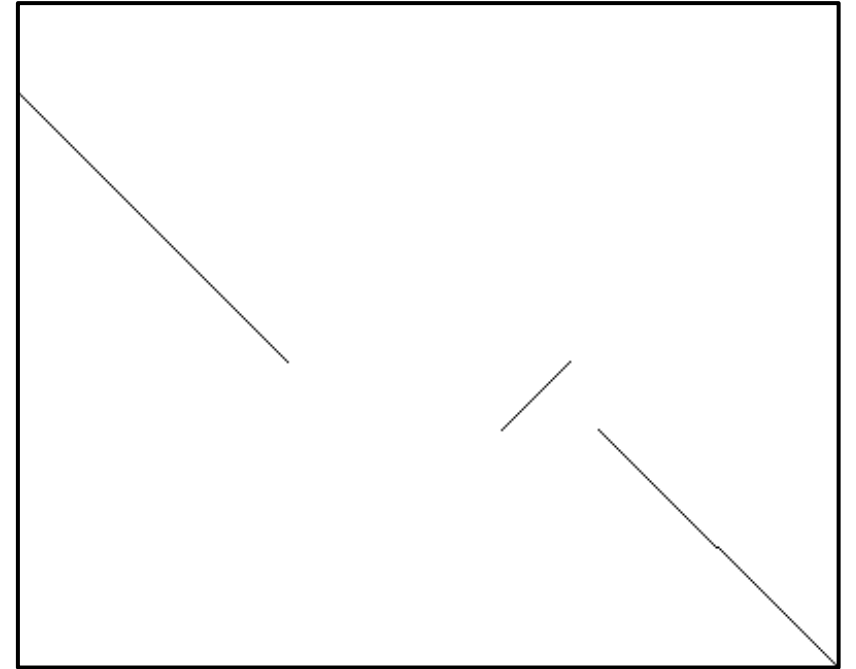
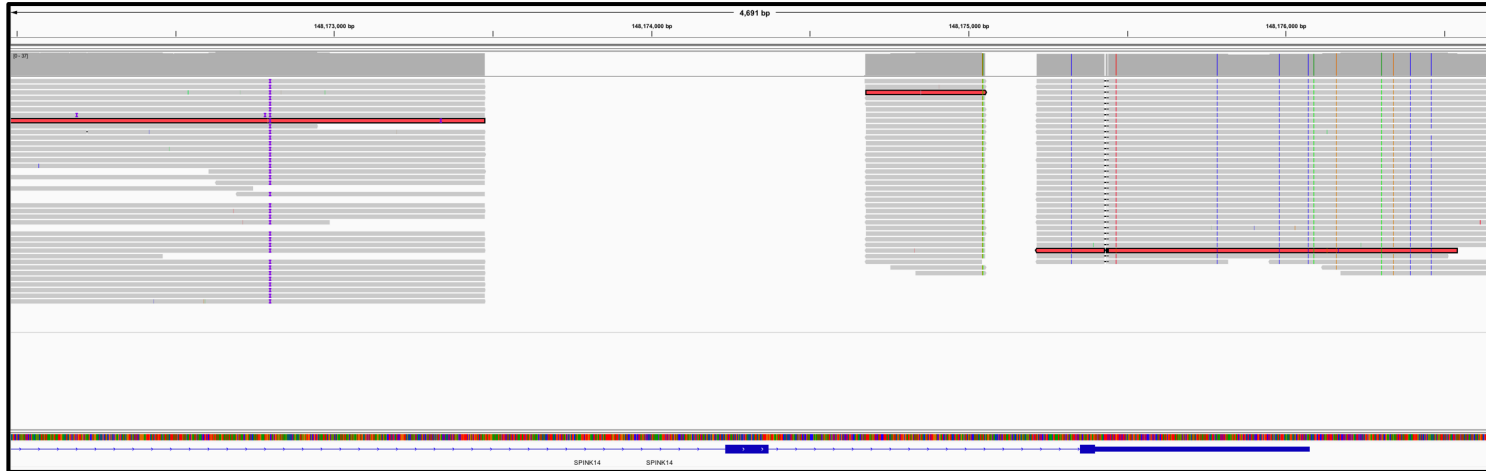

❖ chr7-102081266-102084757

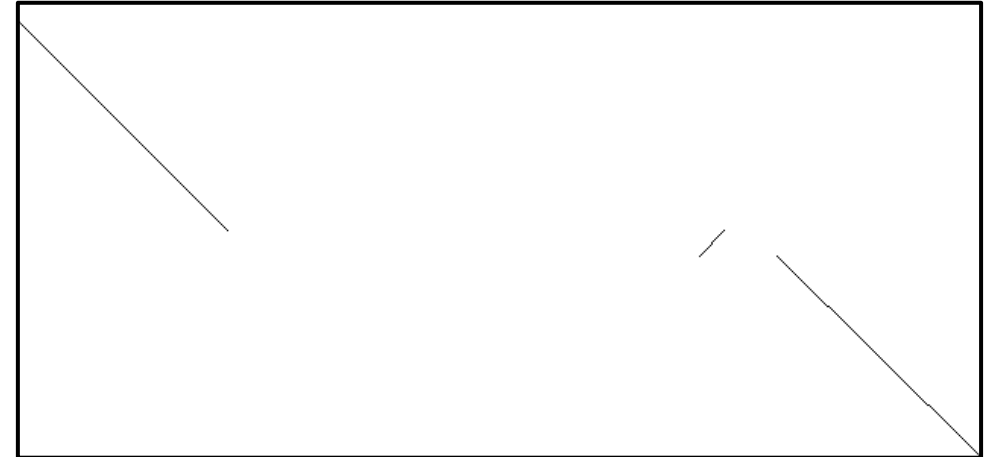
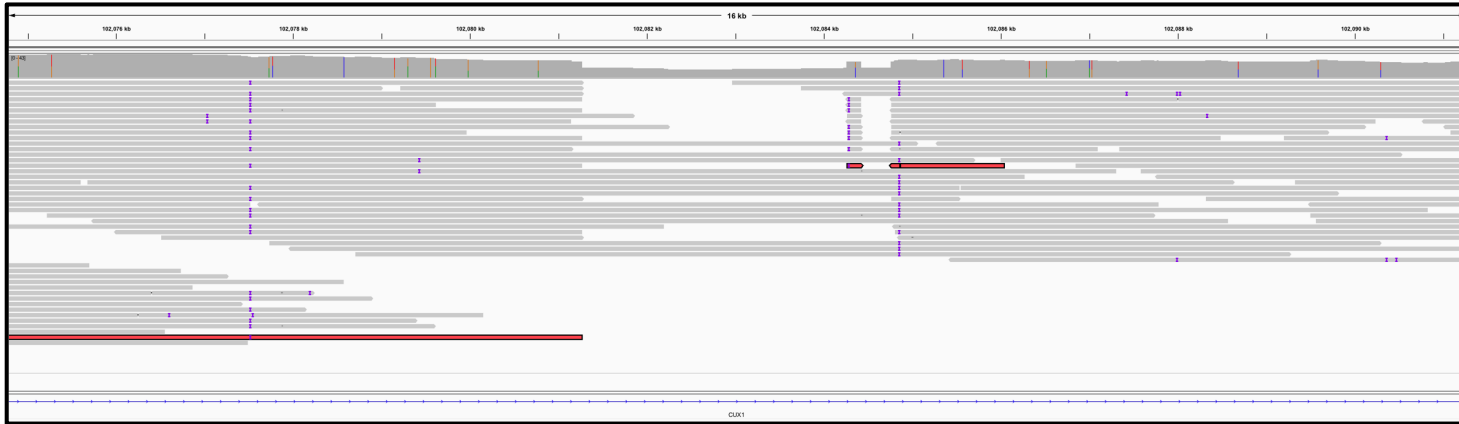

❖ **chr9-62806327-62822799**

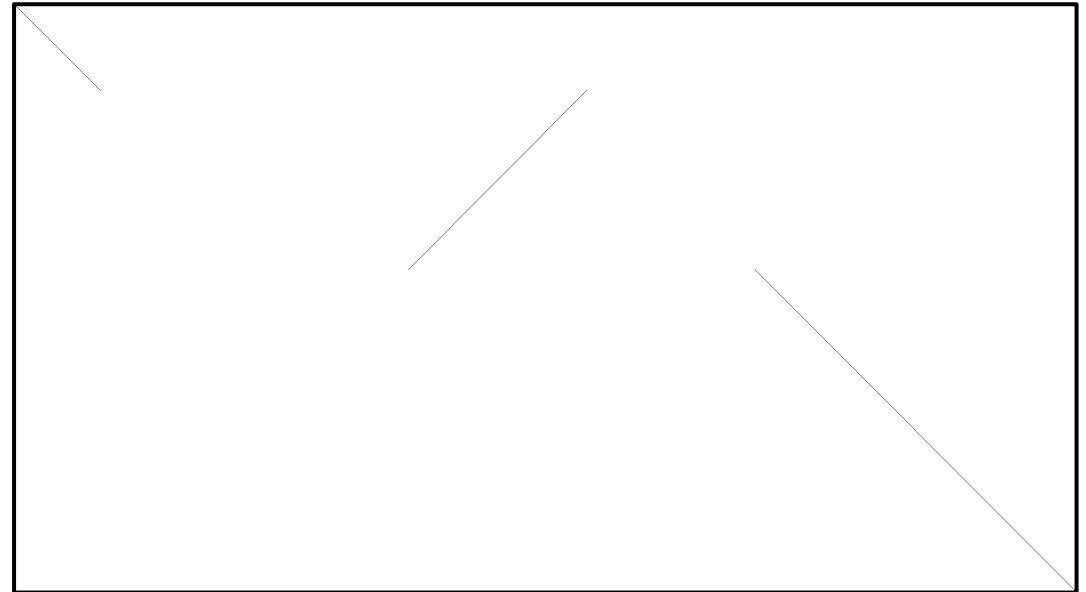

❖ chr14-25142261-25144518

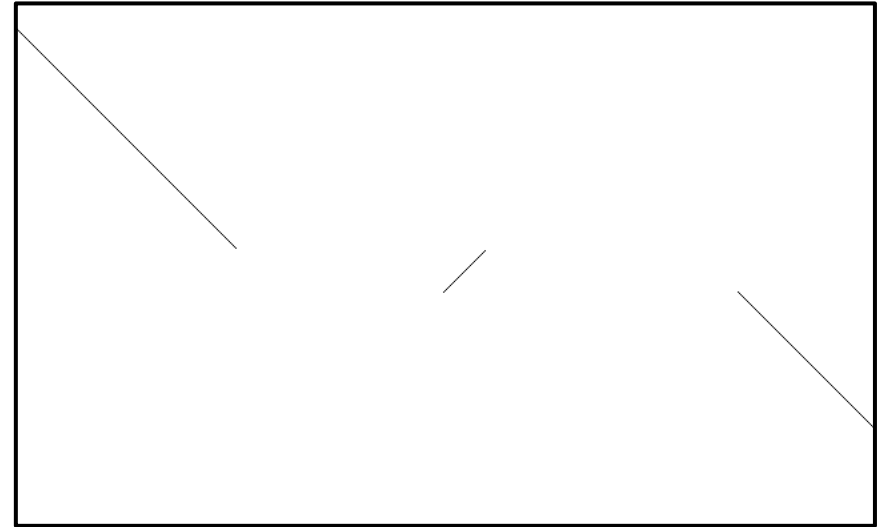
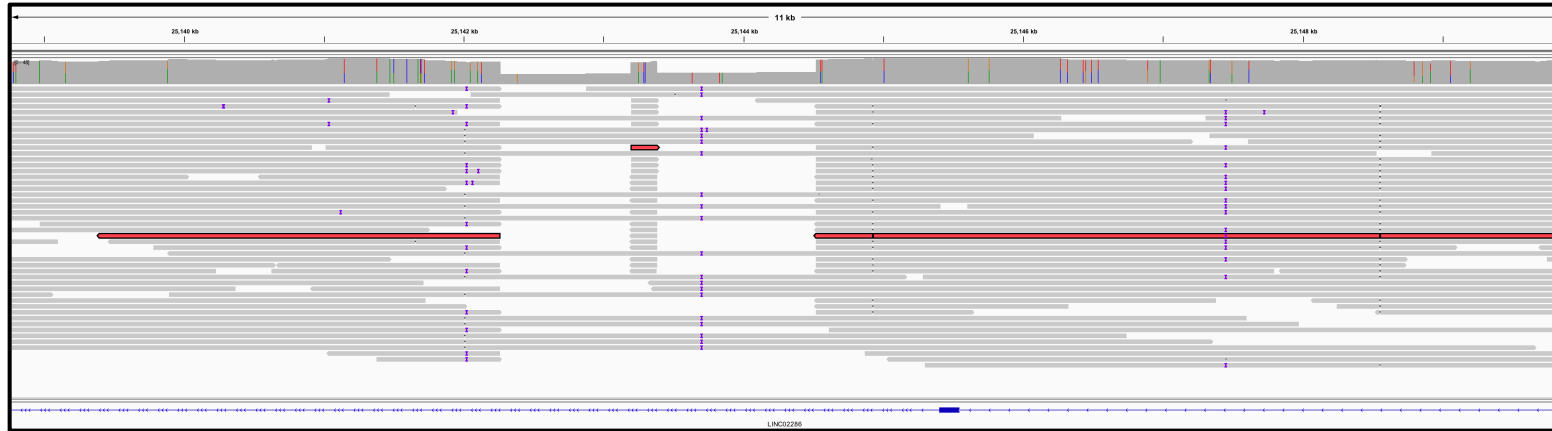

GraphID-23, deletion and inverted duplication

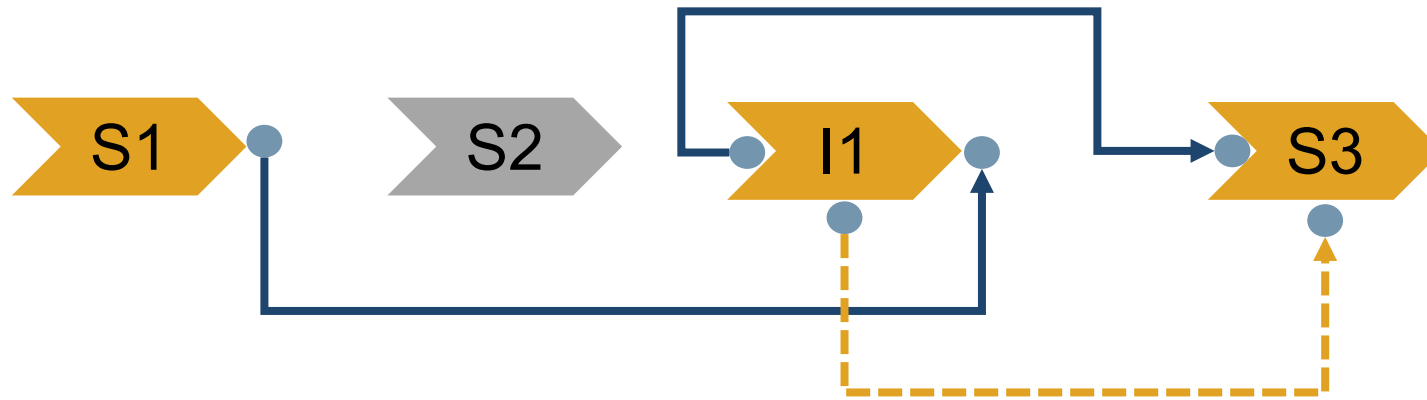

Nodes=S:3,I:1,D:1



chr2-45061833-45079498

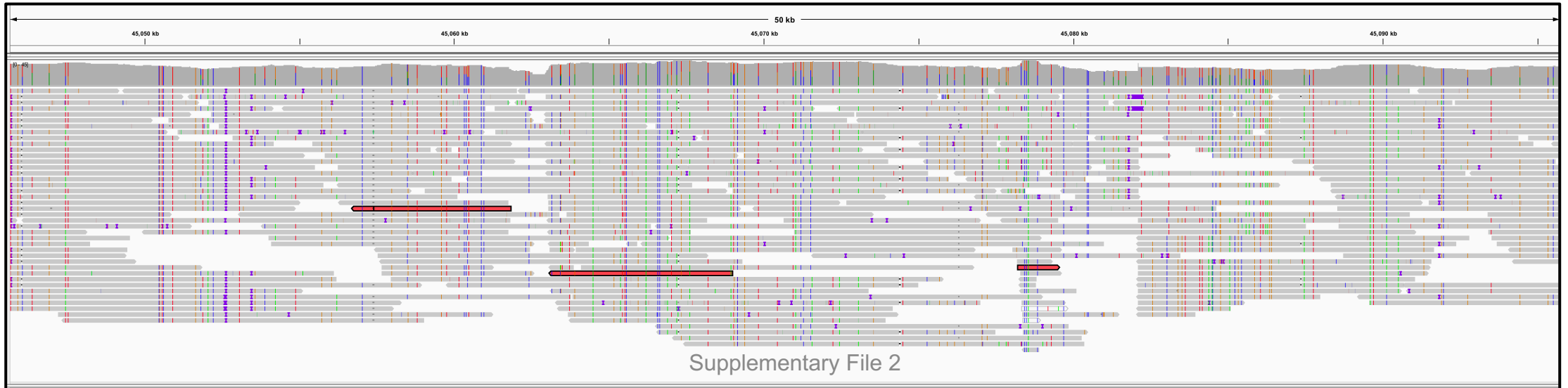
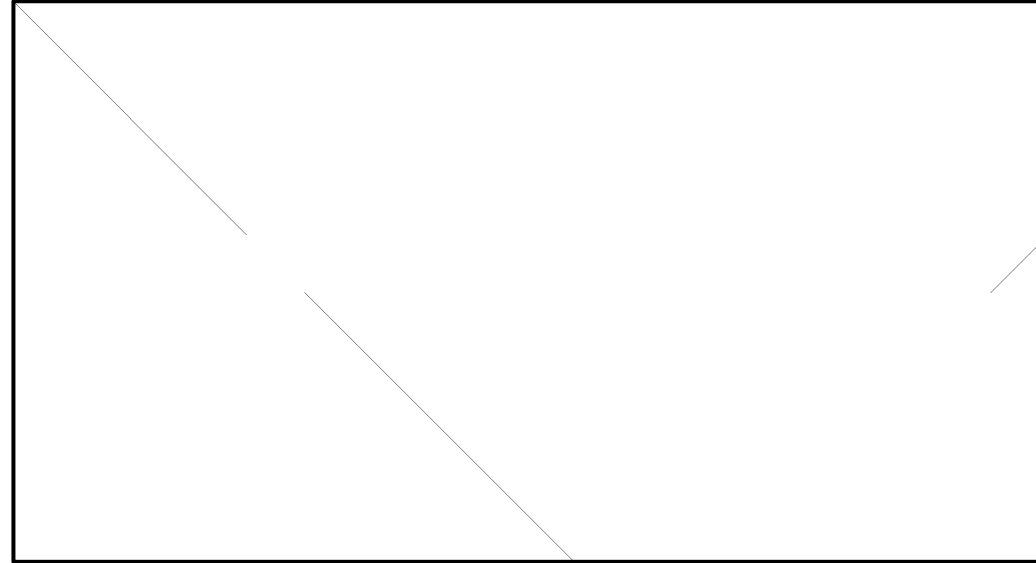

❖ **chr3-80013716-80016128**

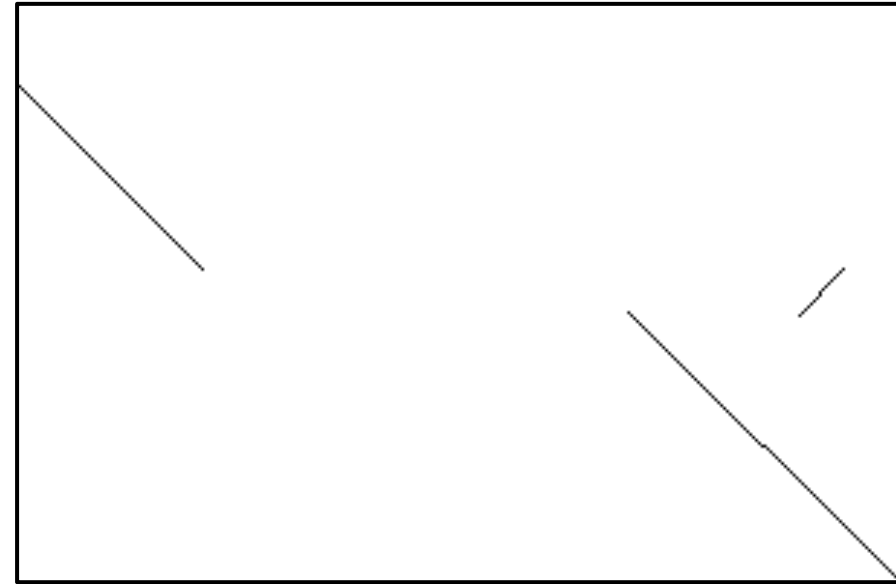
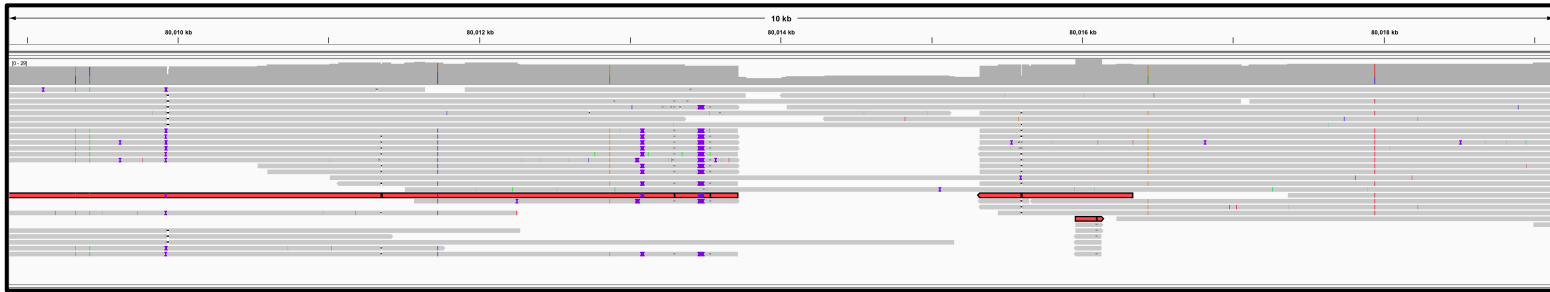

❖ chr5-28932544-28934950

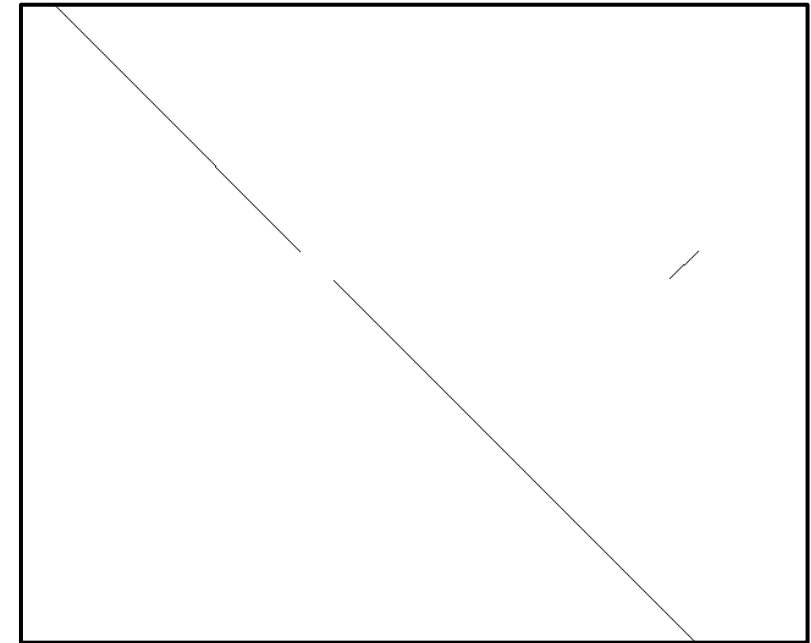
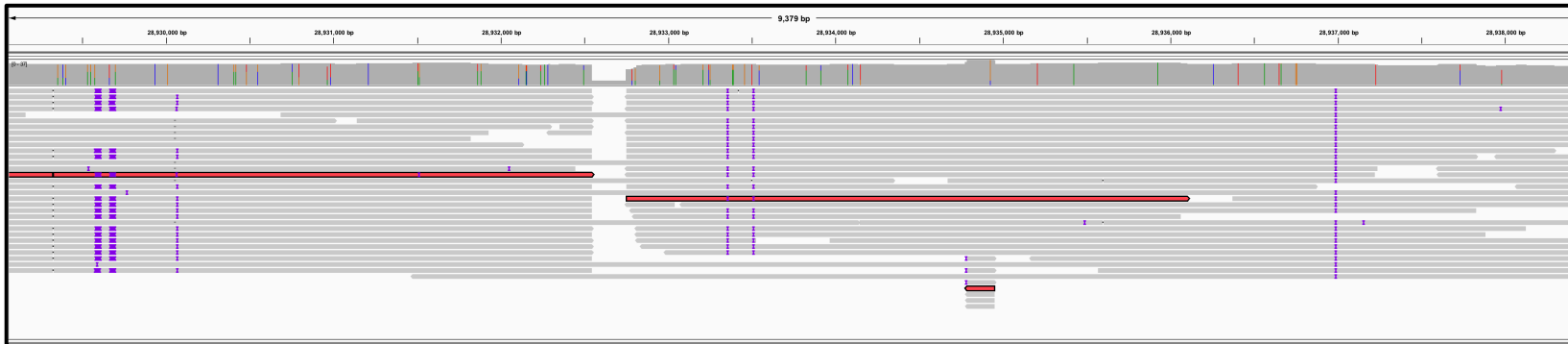

❖ **chr5-85639621-85662534**

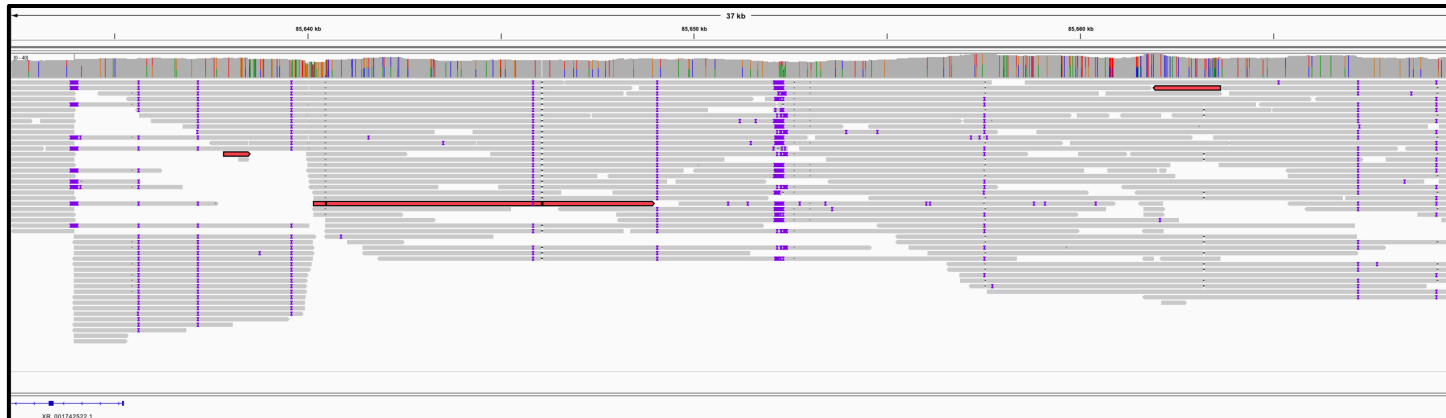
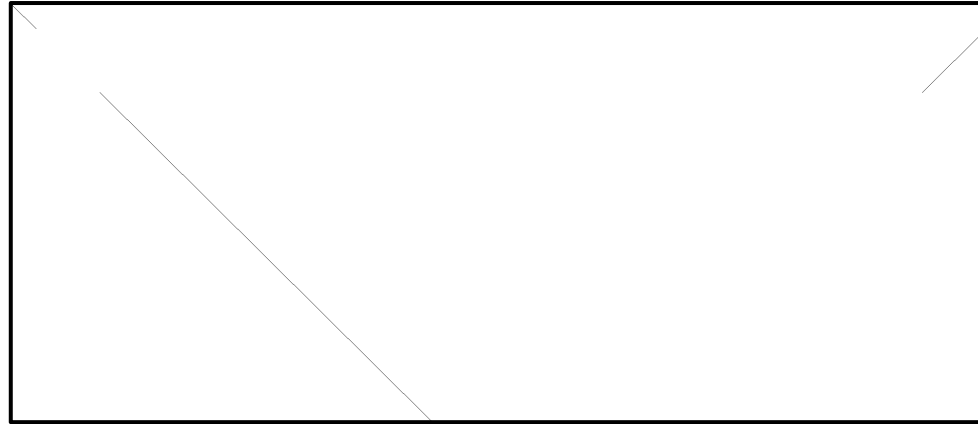

❖ chr6-167220854-167286115

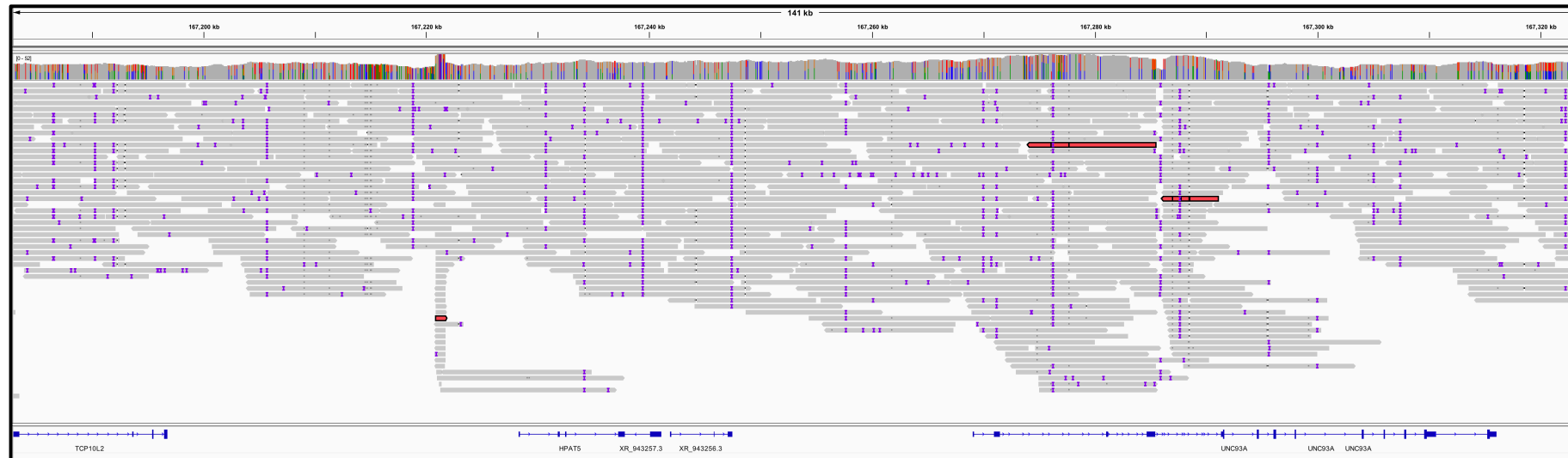
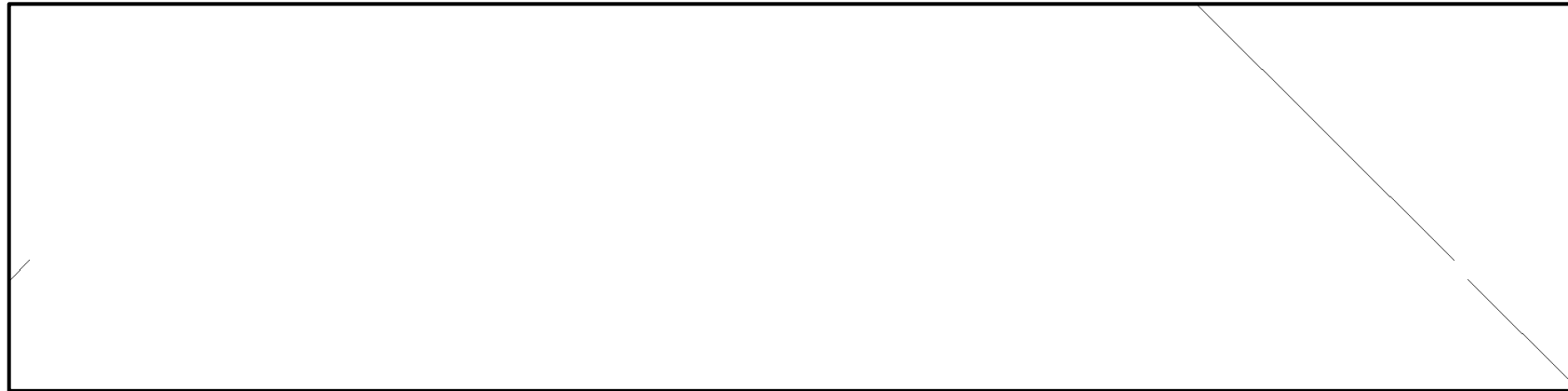

❖ chr7-32684001-32712828

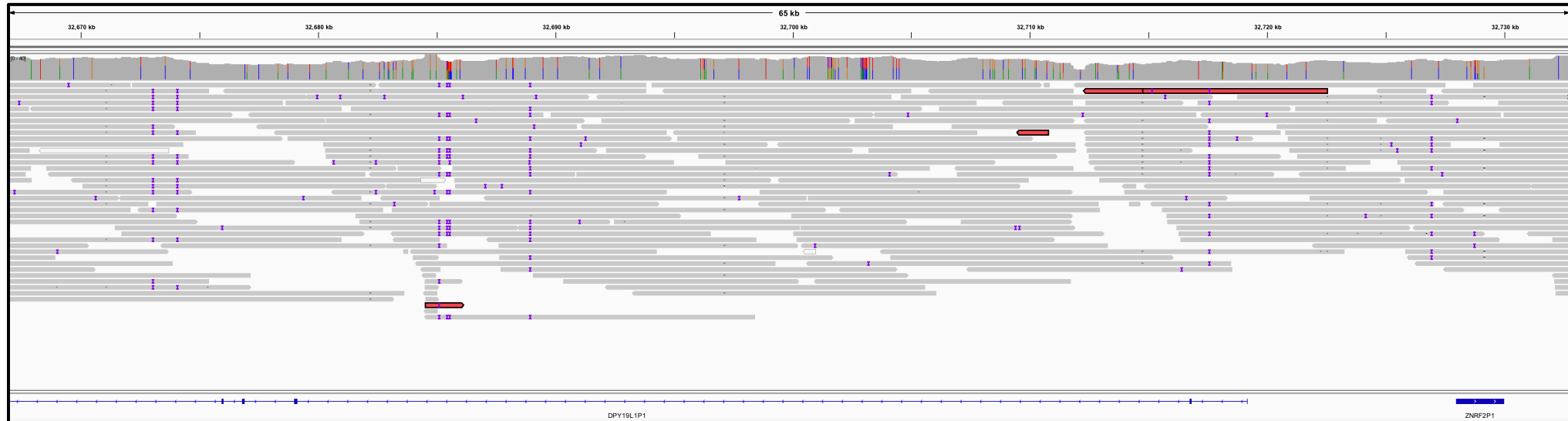
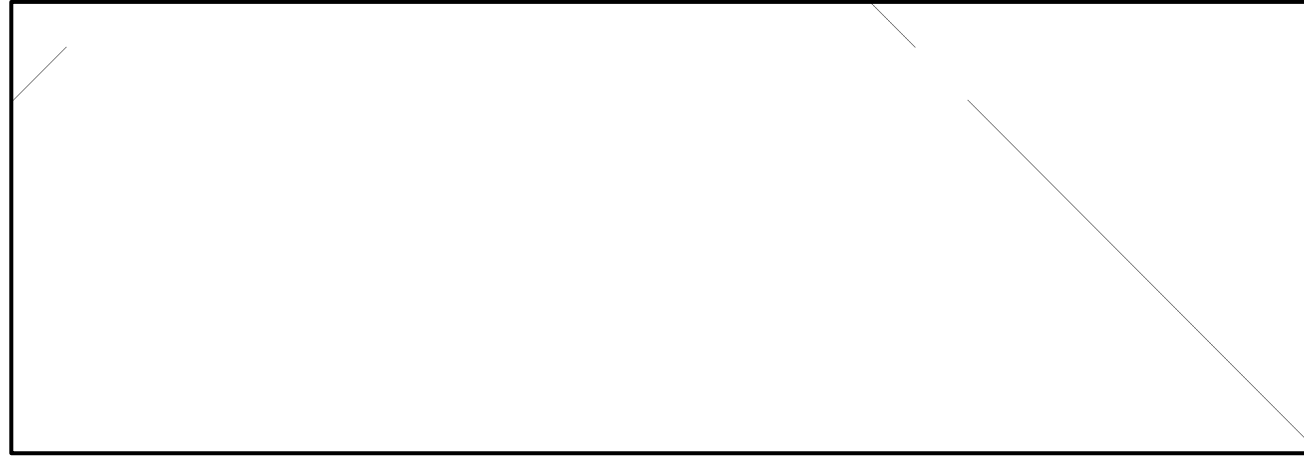

❖ chr12-80452280-80464114

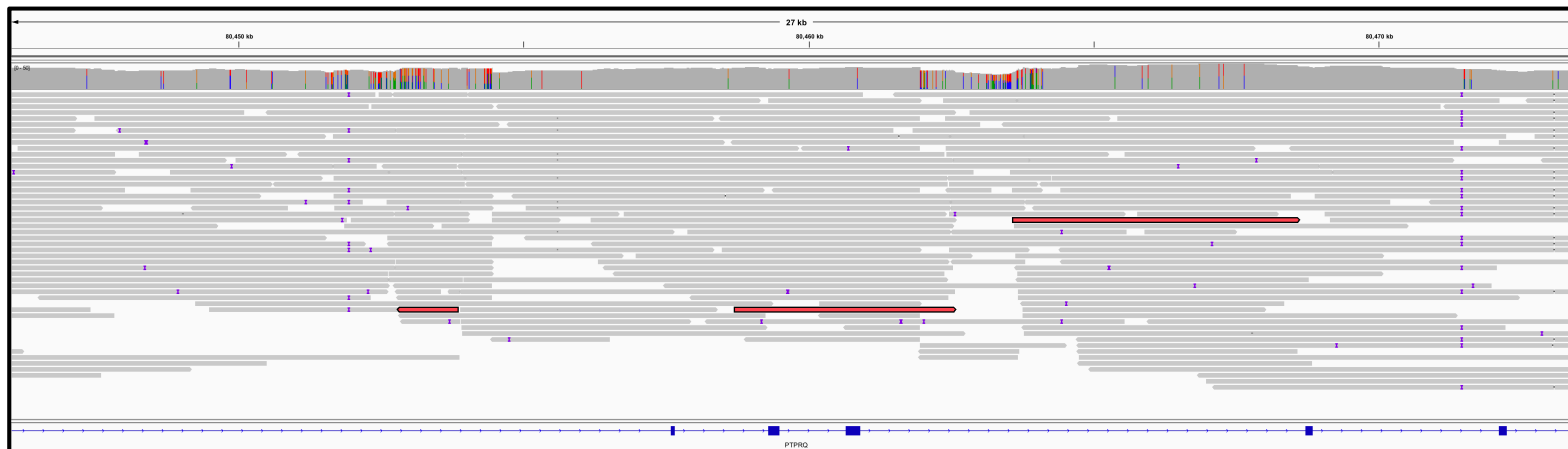
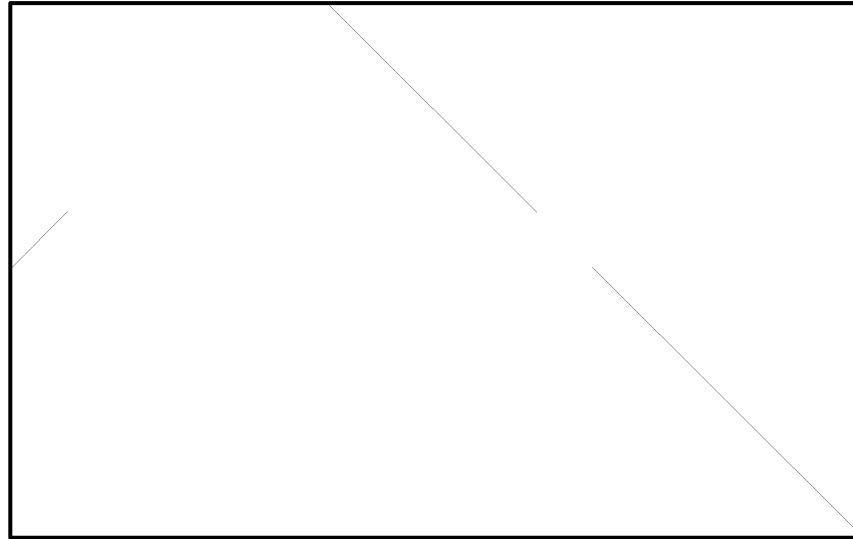

❖ chr13-79819615-79843210

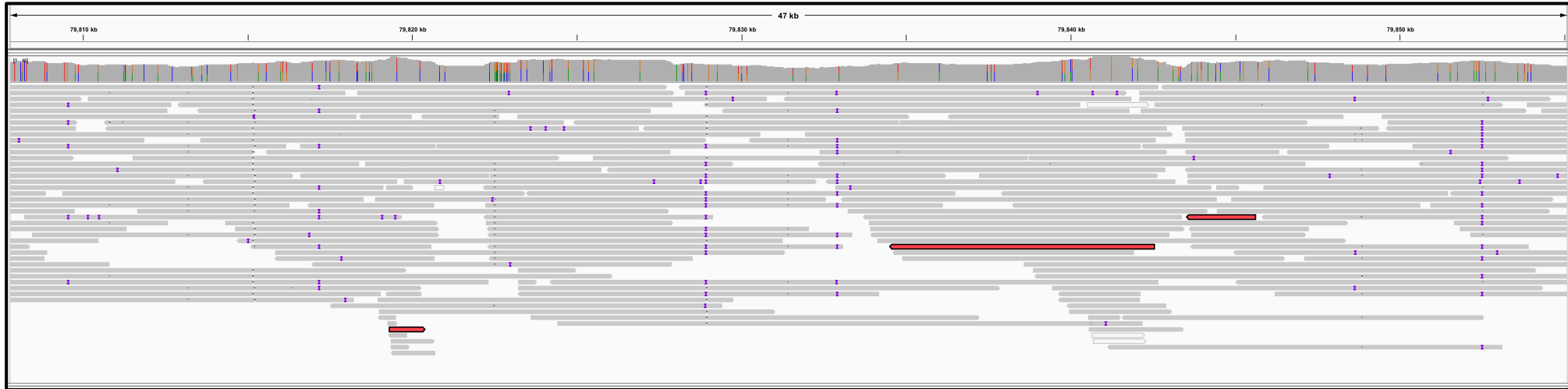
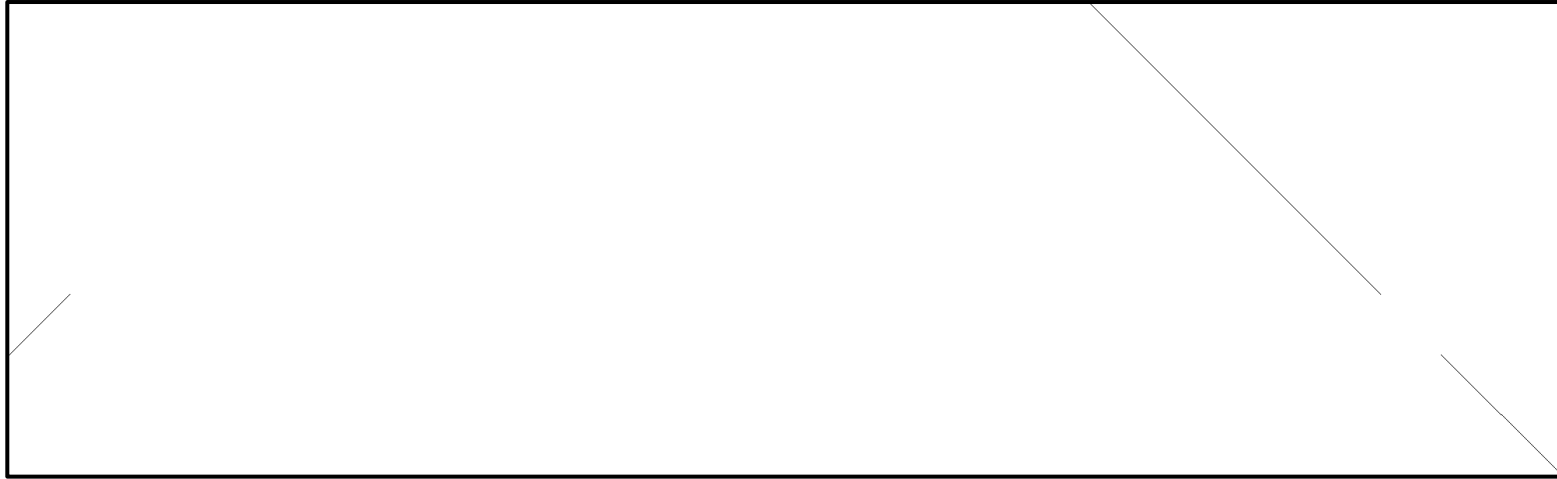

Supplementary File 2

❖ **chr15-95148445-95149529**

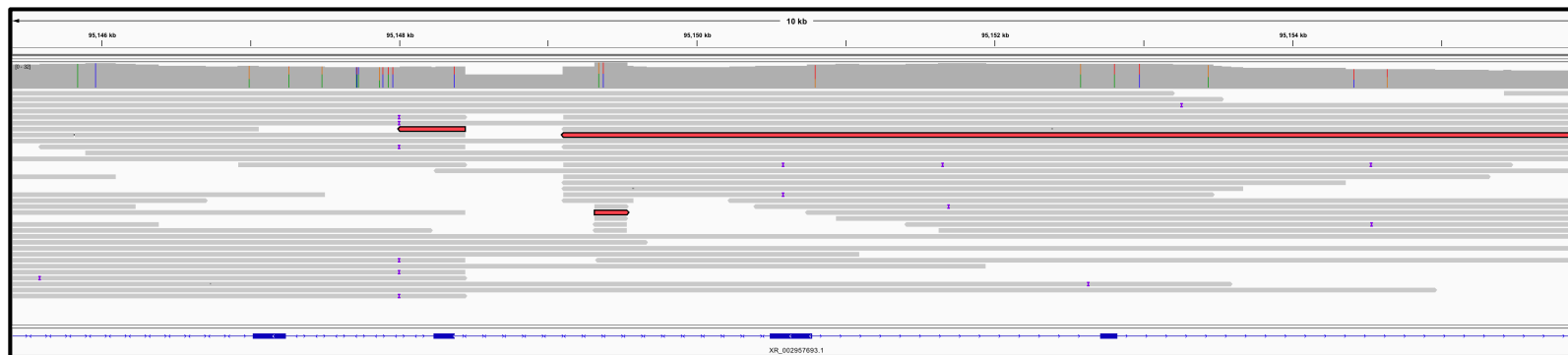
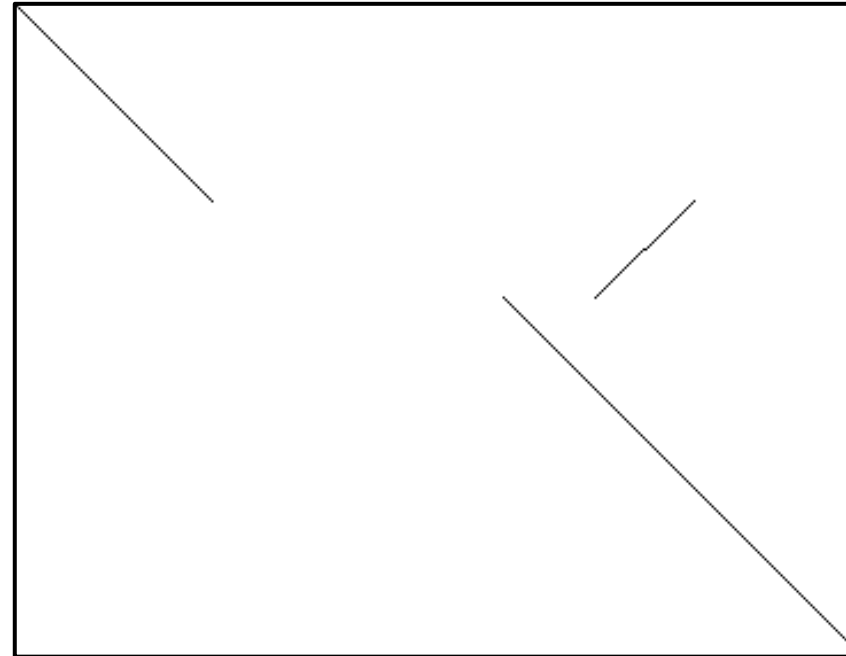

Supplementary File 2

❖ chr20-44677206-44683572

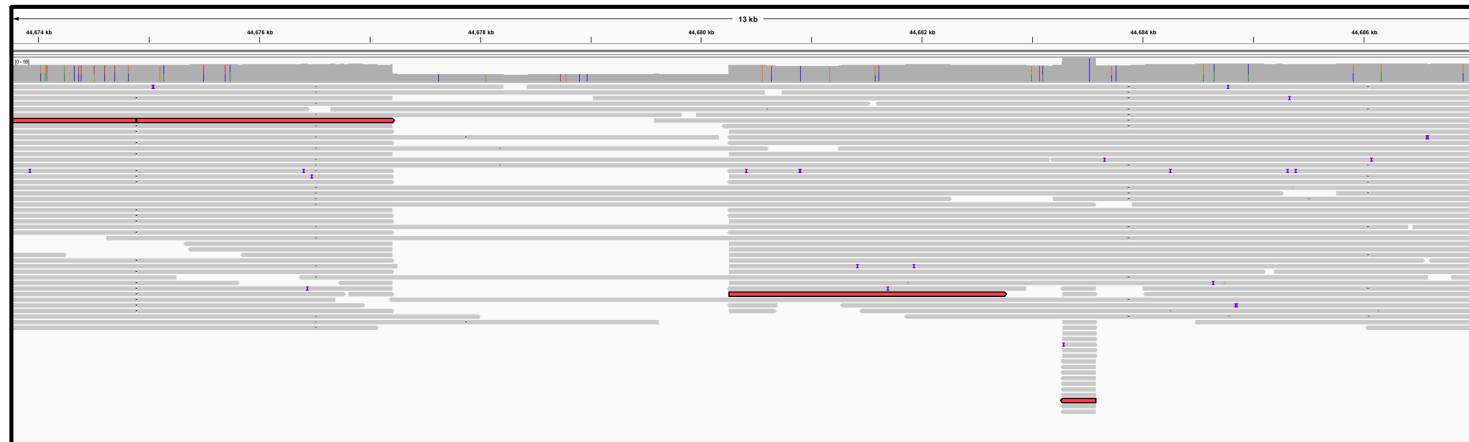
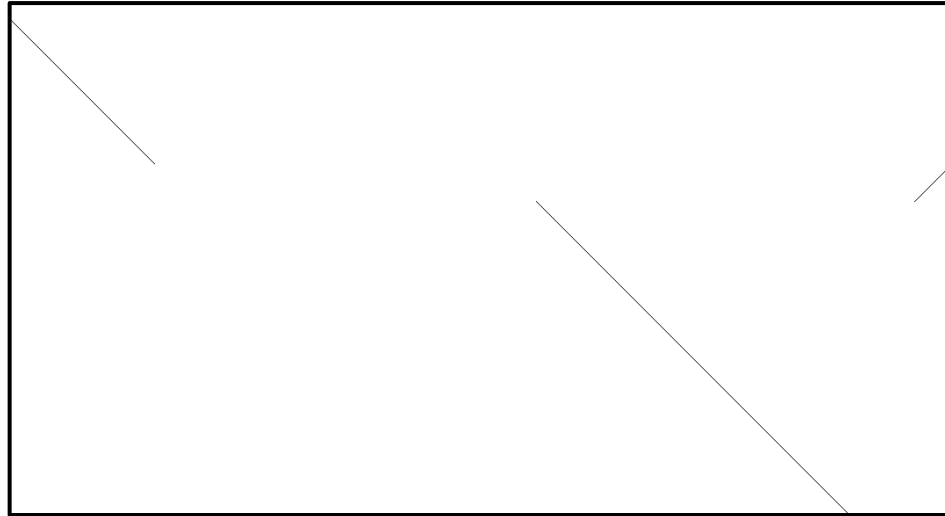

GraphID-28, deletion and dispersed duplication

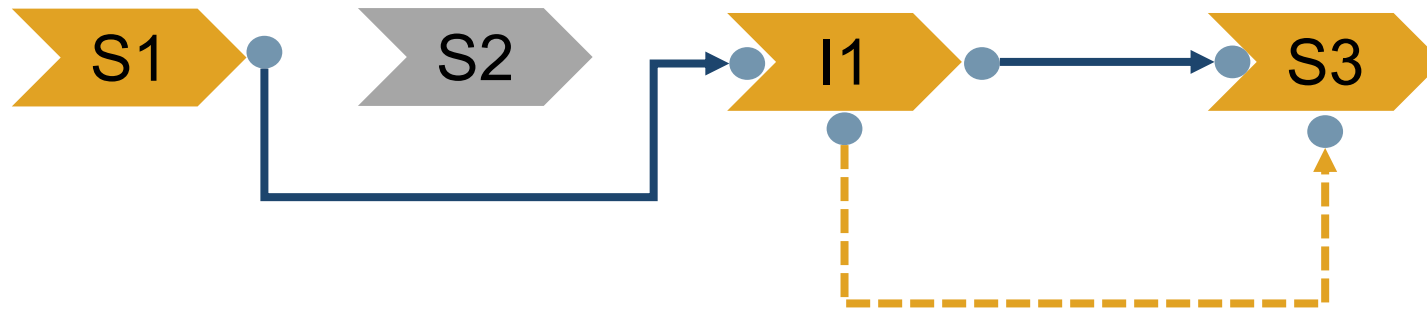

Nodes=S:3,I:1,D:1

❖ chr3-95746924-95752141

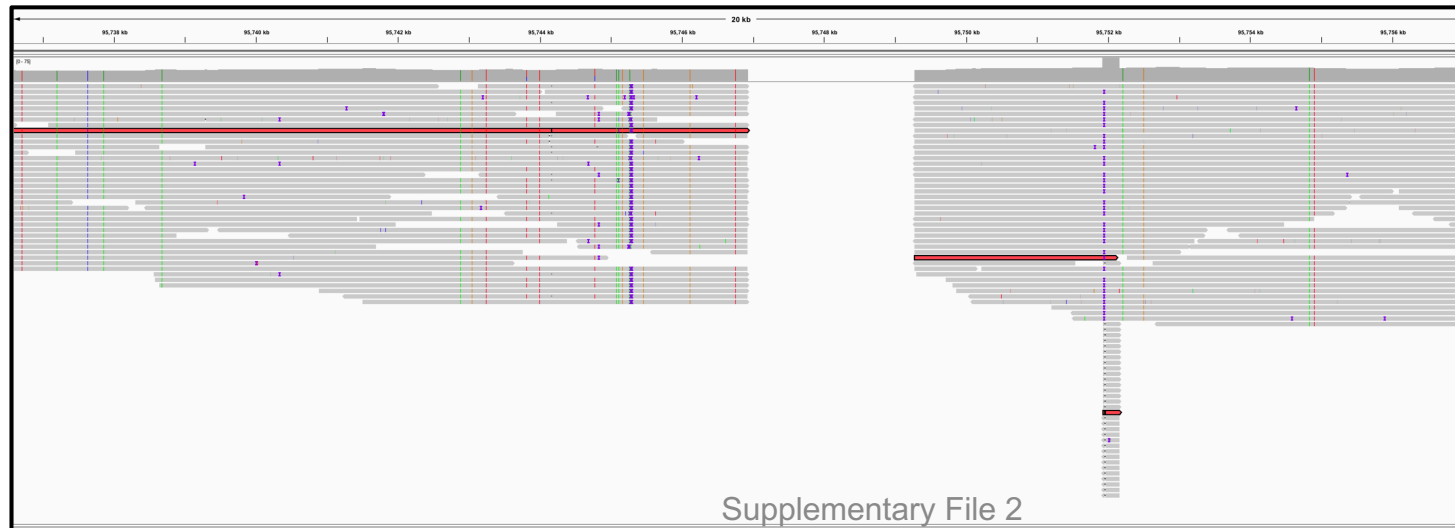
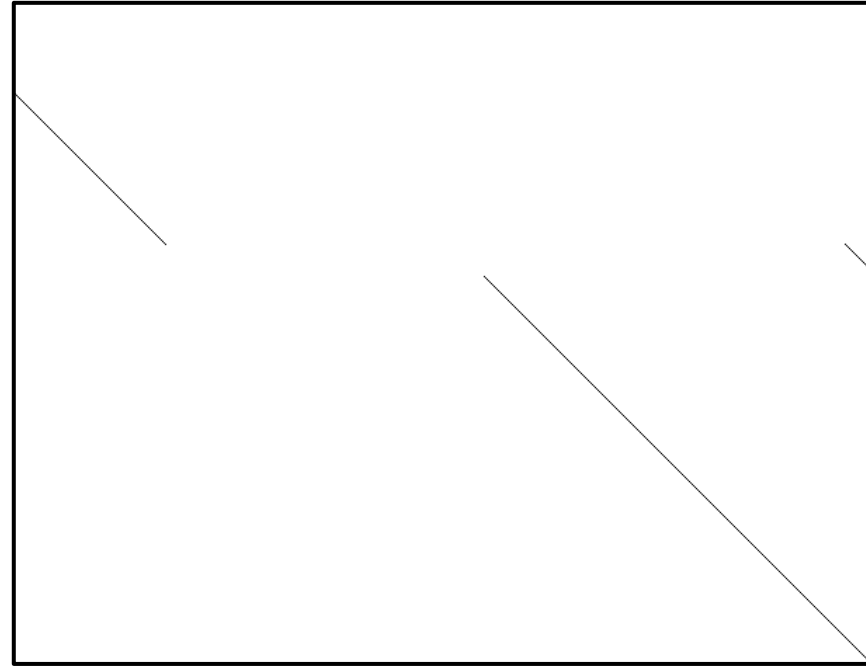

❖ chr3-146667402-146677317

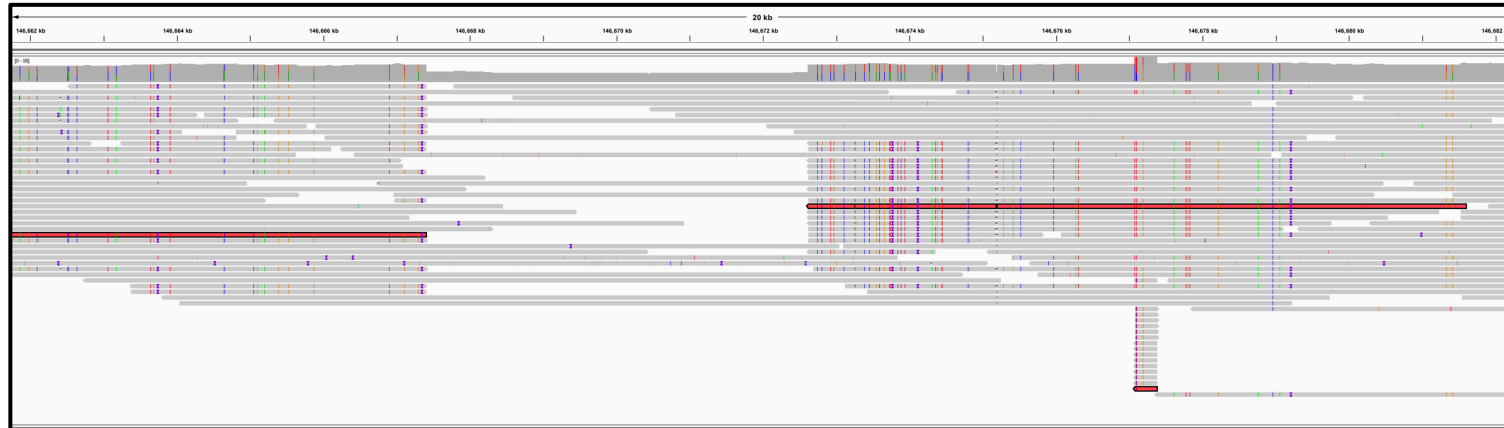
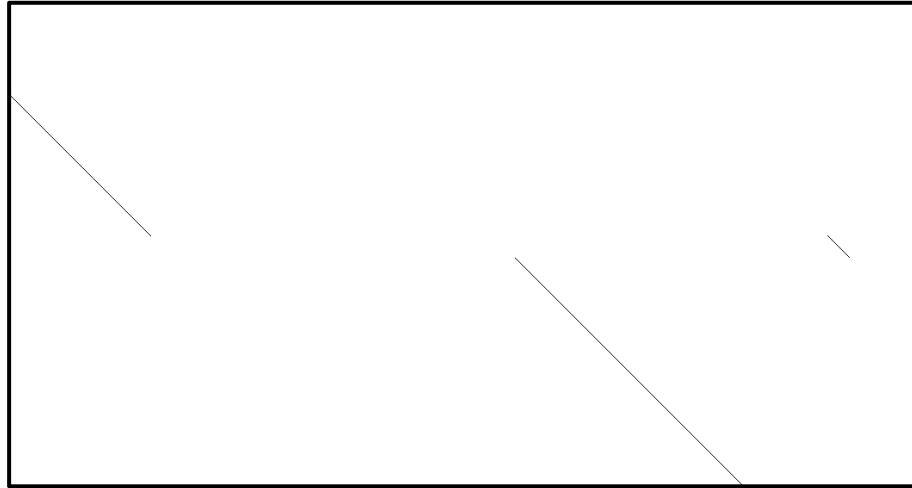

❖ **chr9-110262294-110274913**

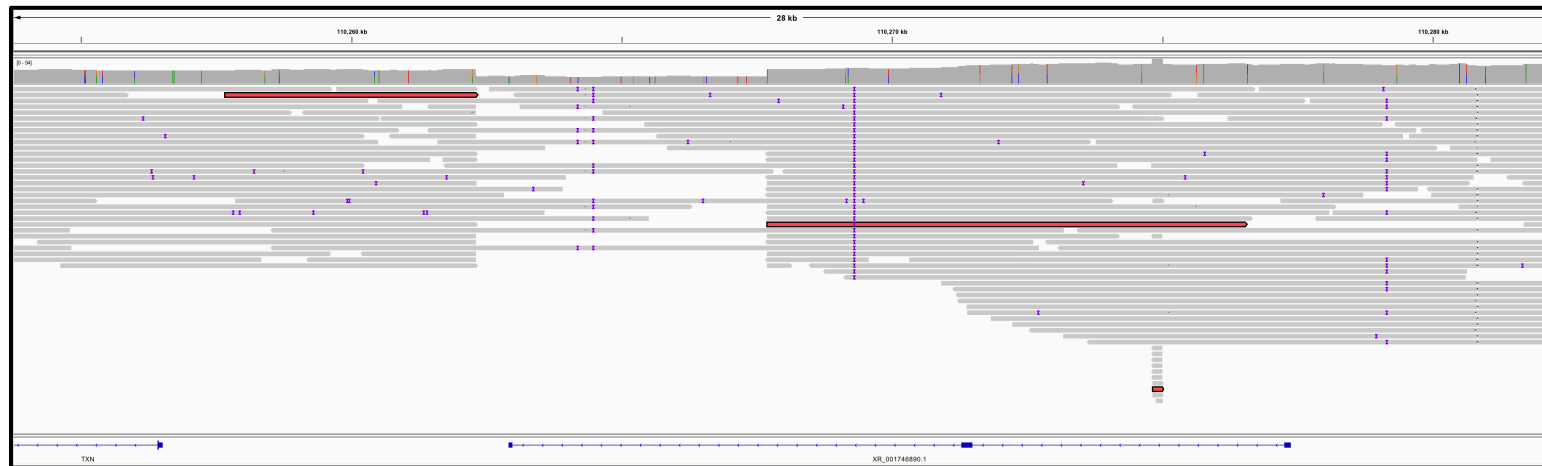
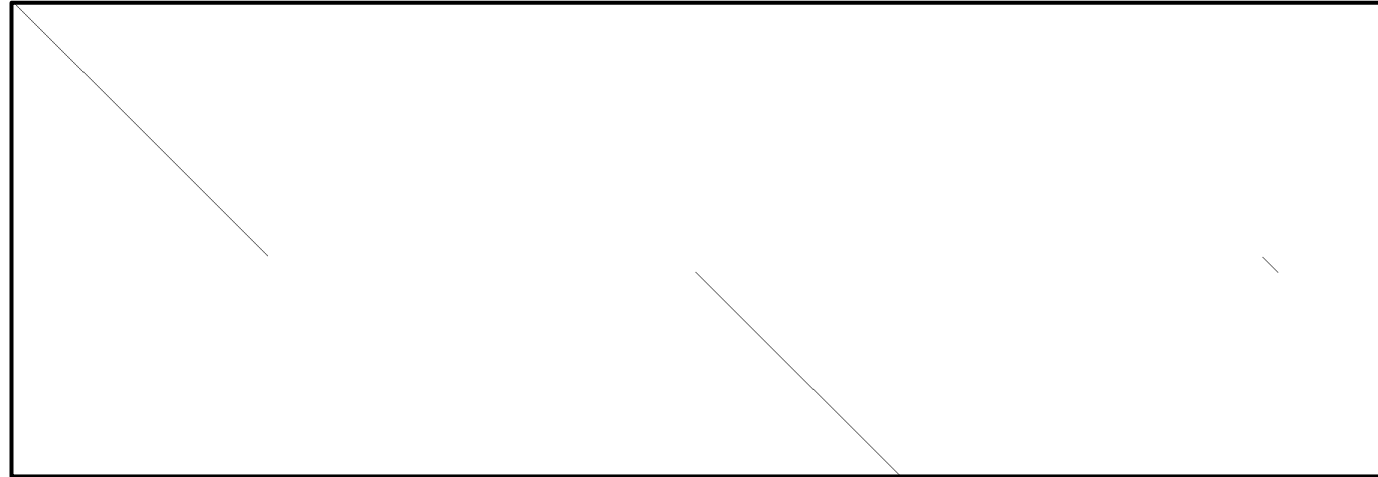

Supplementary File 2

❖ chr15-91438350-91446225

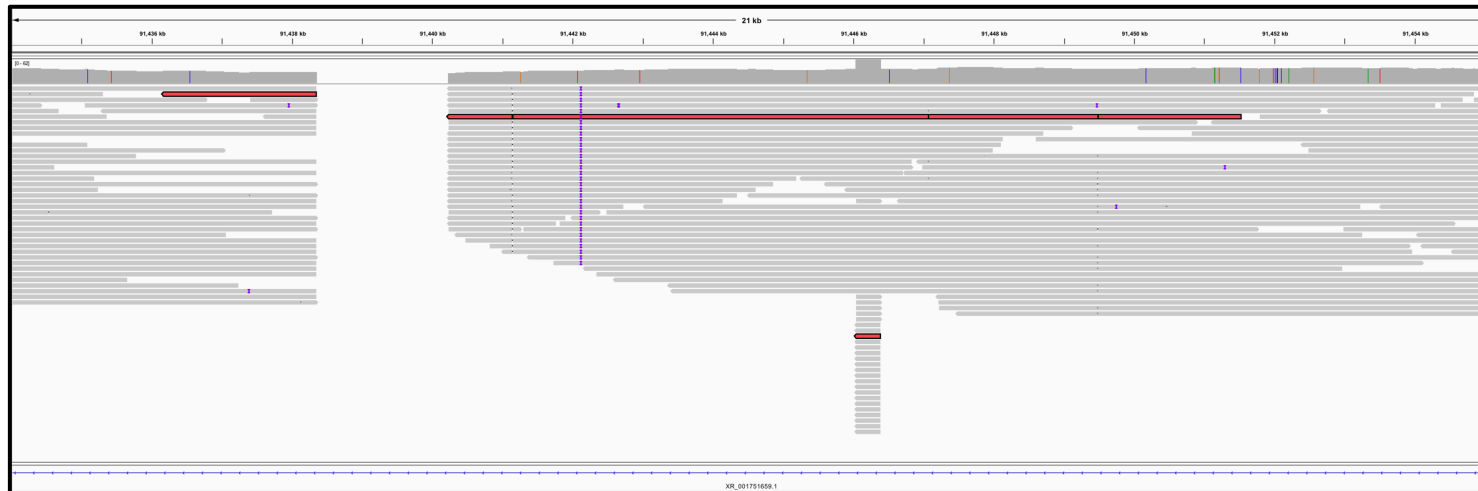
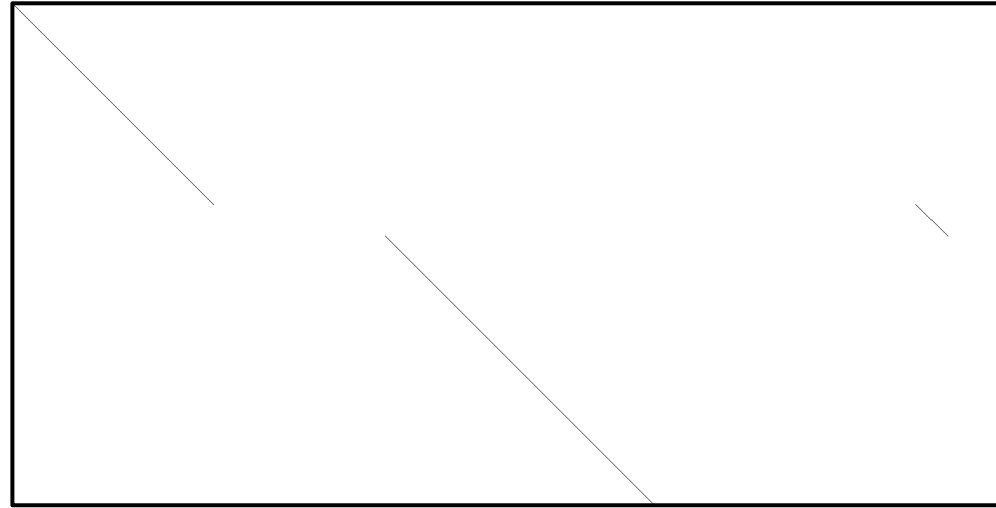

Supplementary File 2

❖ chr22-18136755-18146780

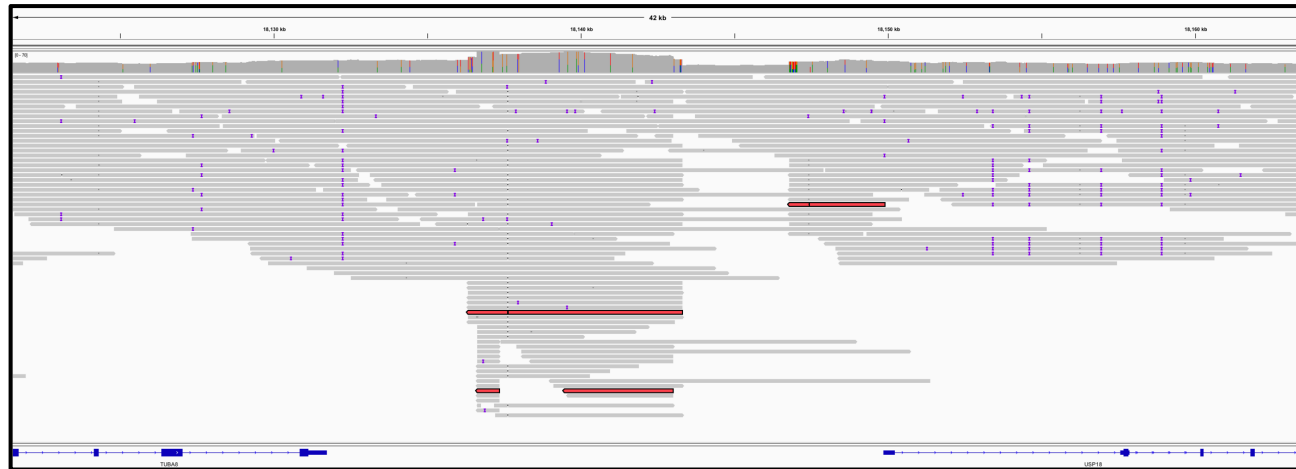
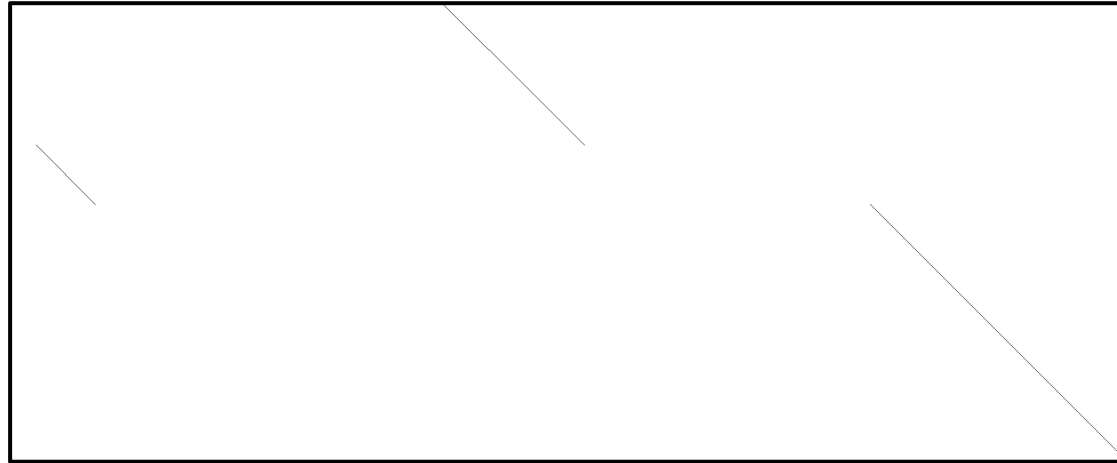

Supplementary File 2

GraphID-2

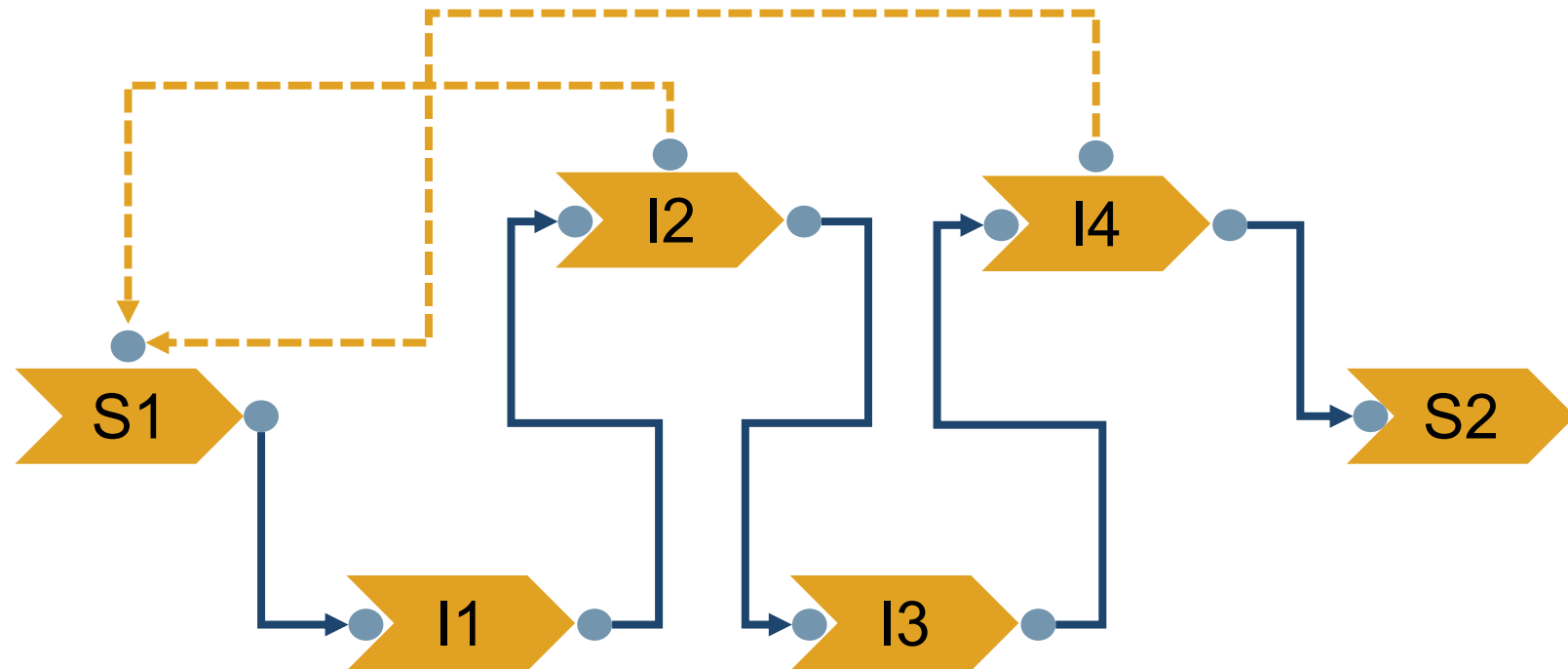

Nodes=S:2,I:4,D:2

❖ chr12-132954337-132954479

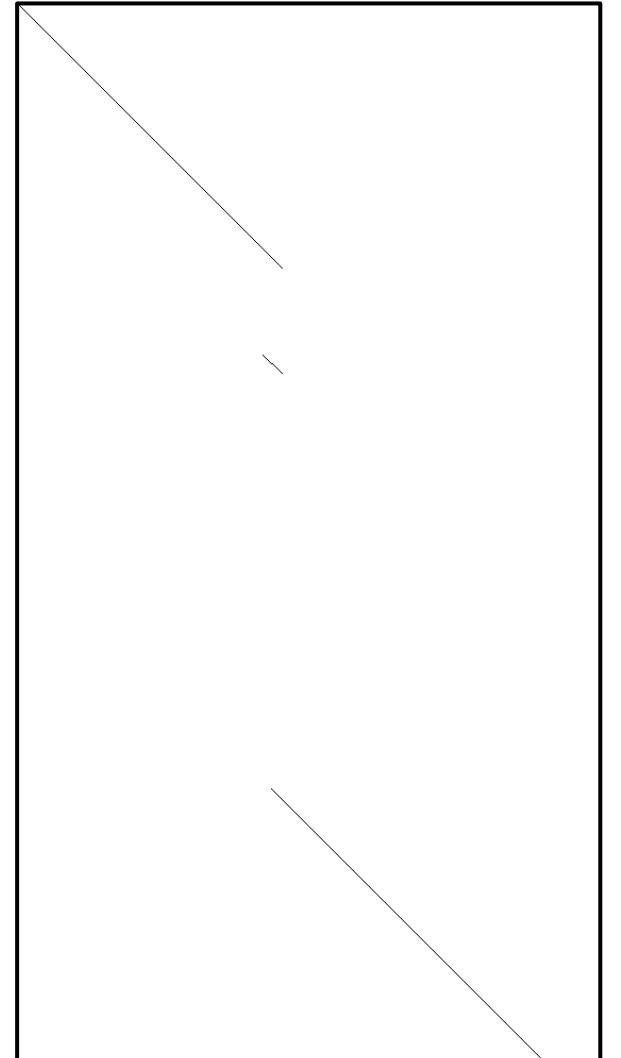
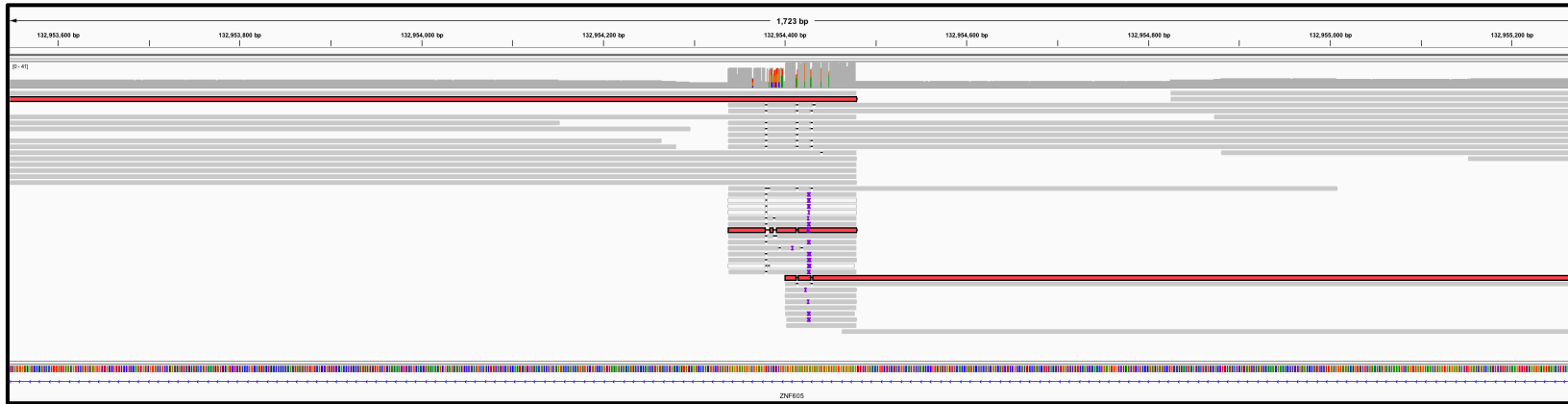

❖ **chr13-113176446-113176543**

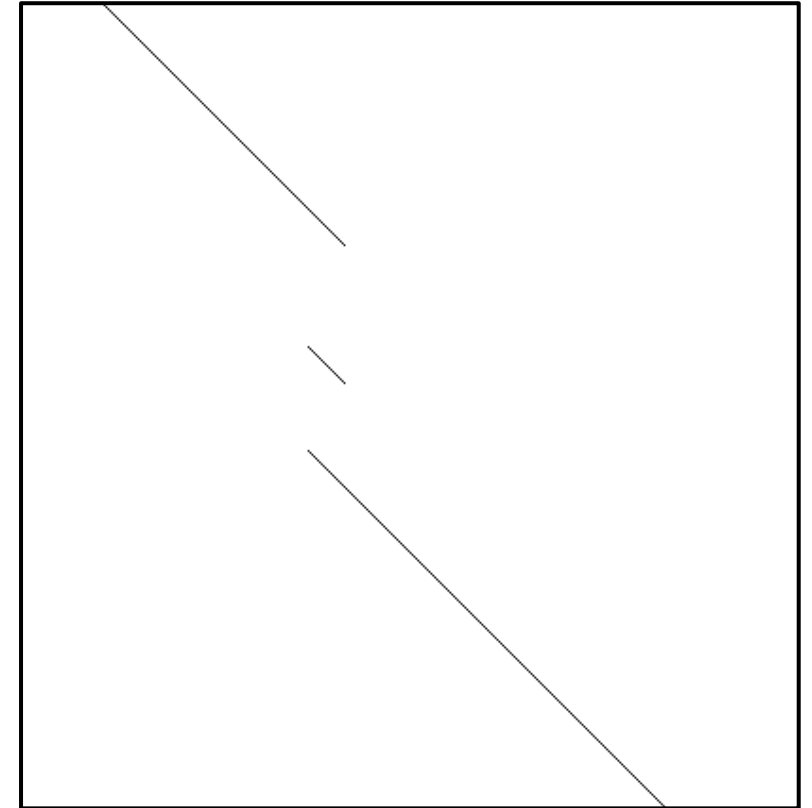
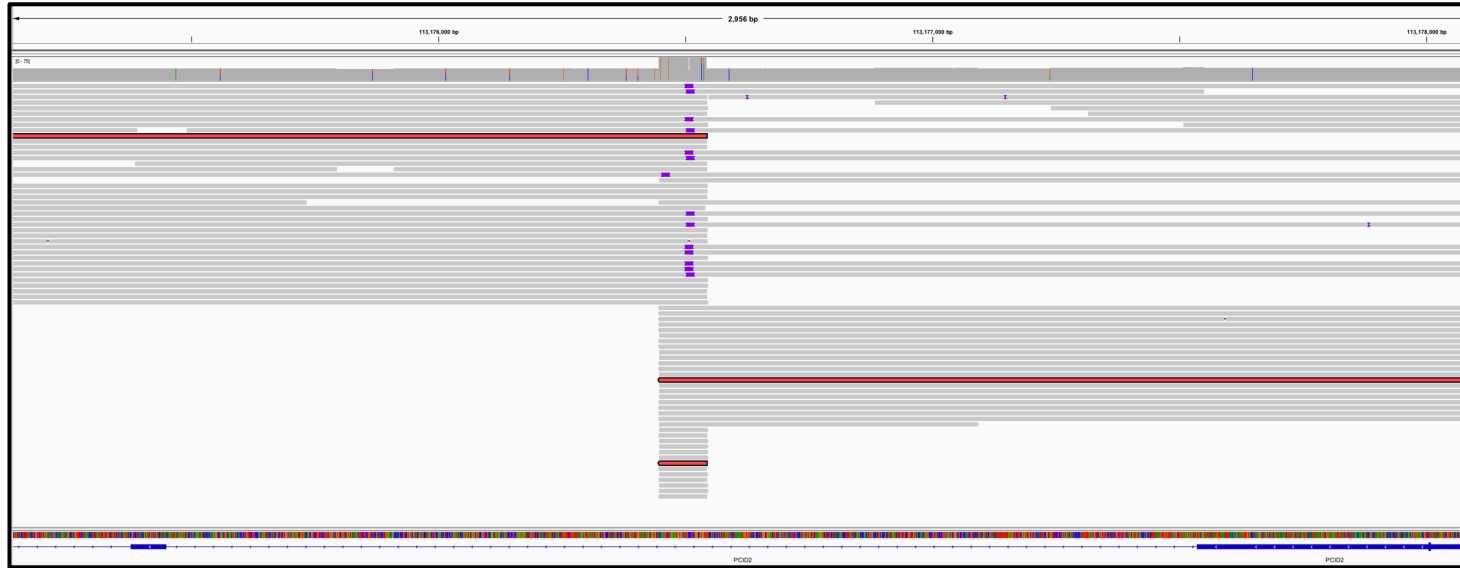

❖ **chr19-16256389-16256892**

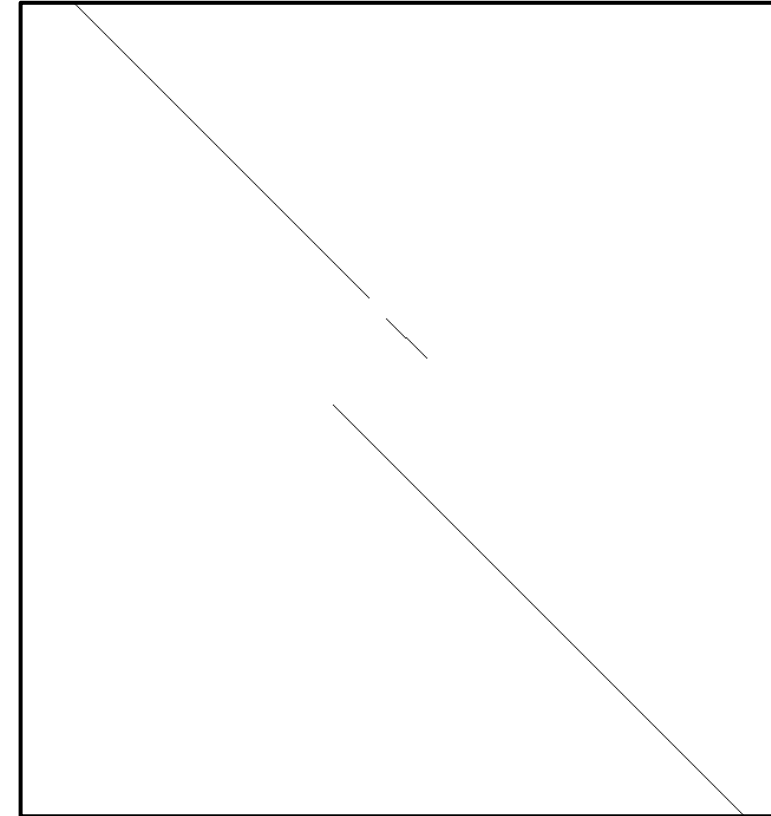
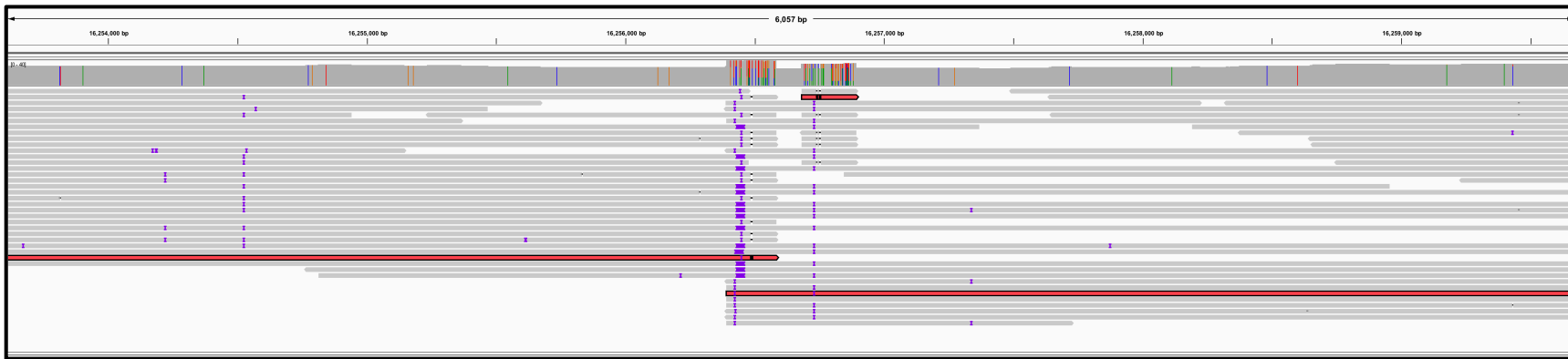

❖ **chr20-61329281-61329476-16518-10**

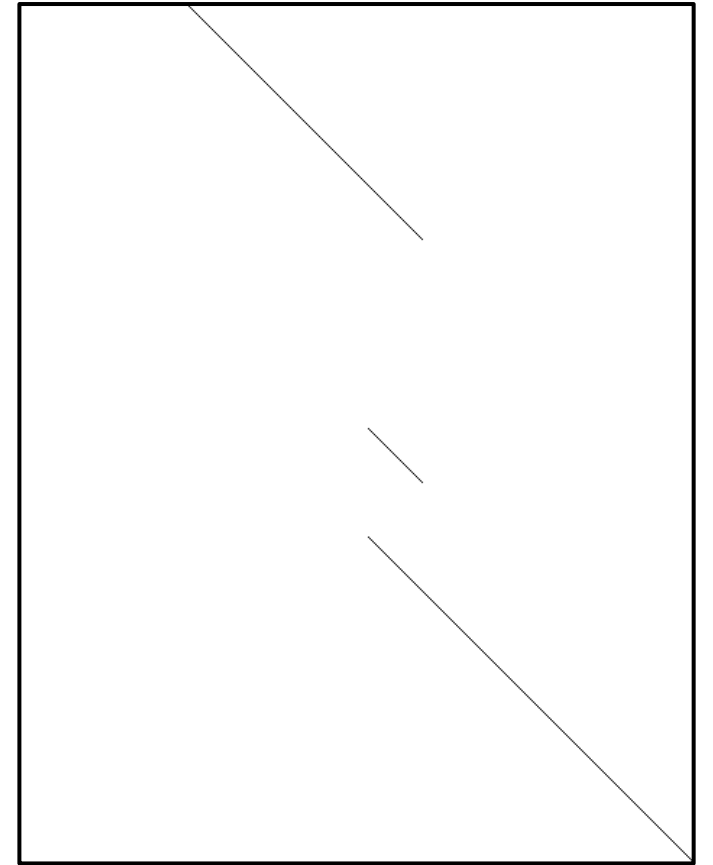
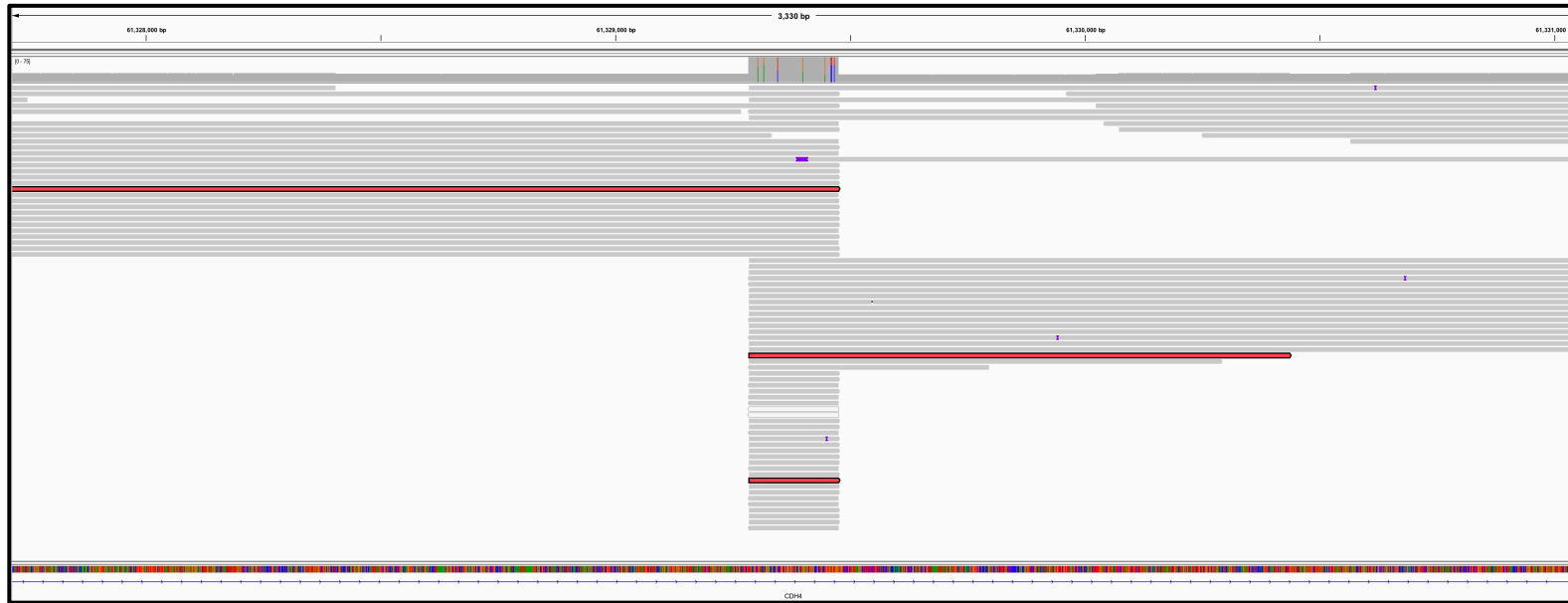

GraphID-4

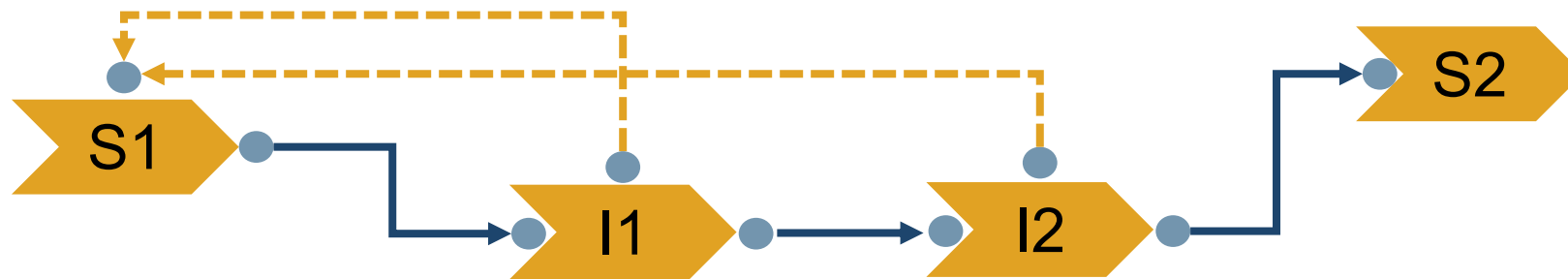

Nodes=S:2,I:2,D:2

Supplementary File 2

❖ chr1-70446312-70446751

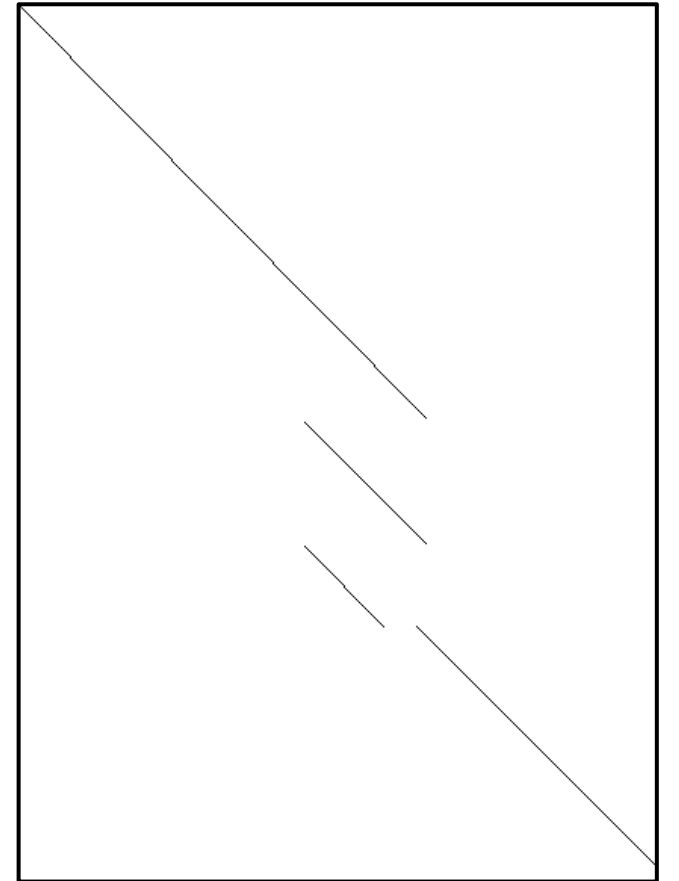
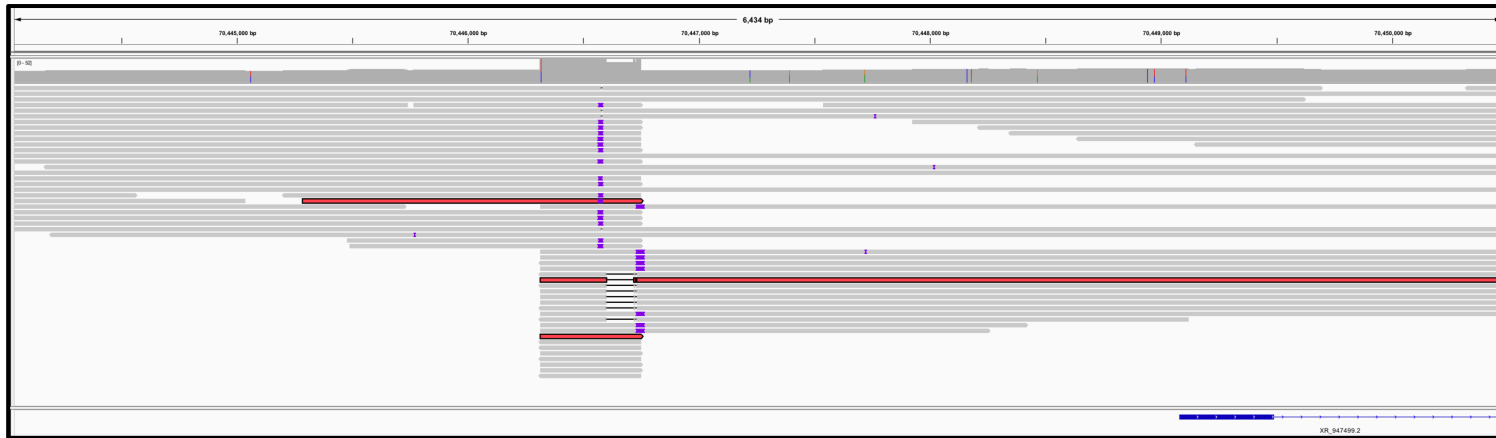

❖ chr11-94233146-94238782

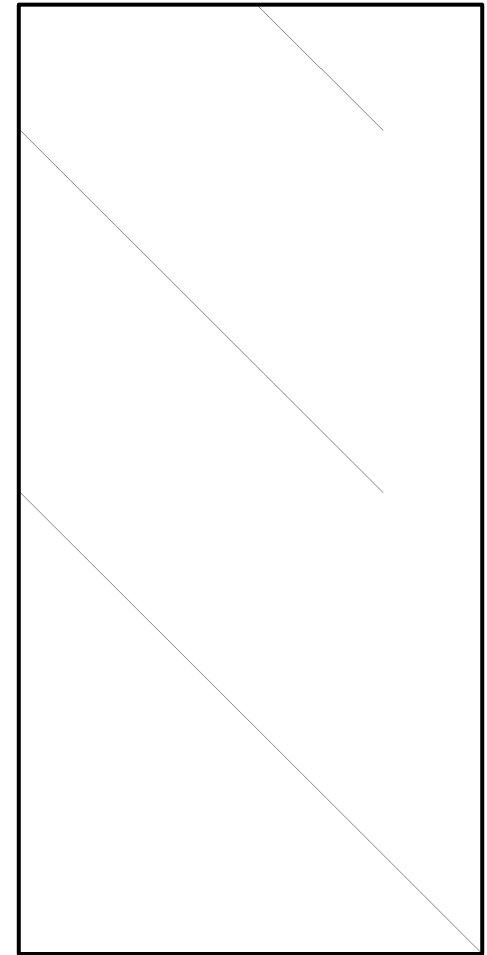



chr16-3632630-3634495

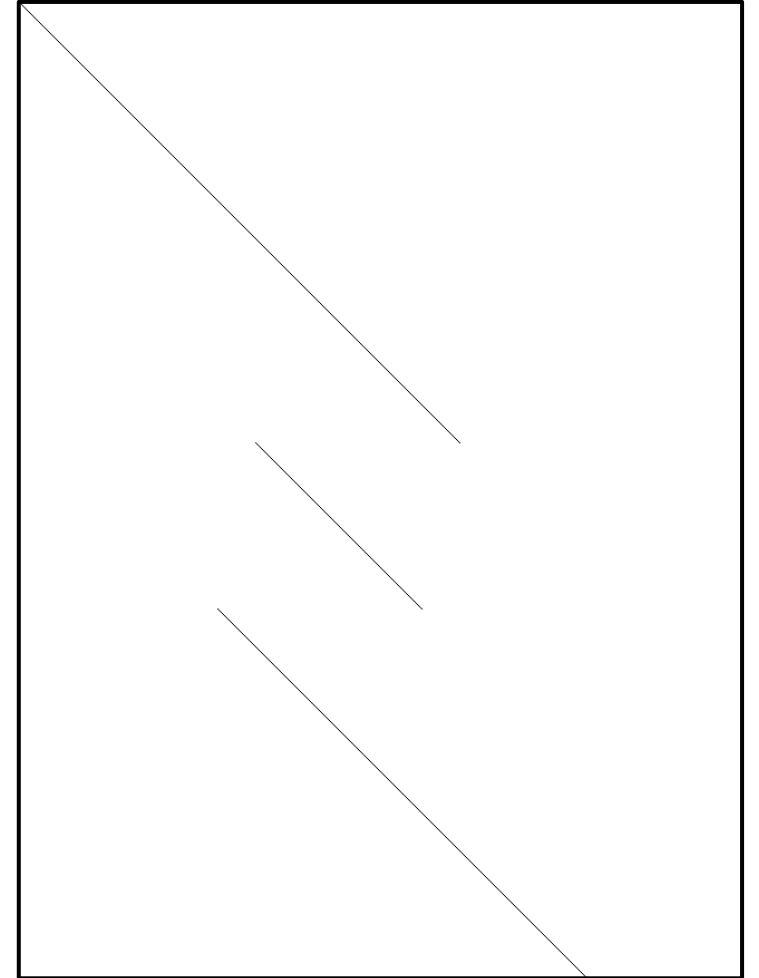

❖ chr16-81764812-81765622

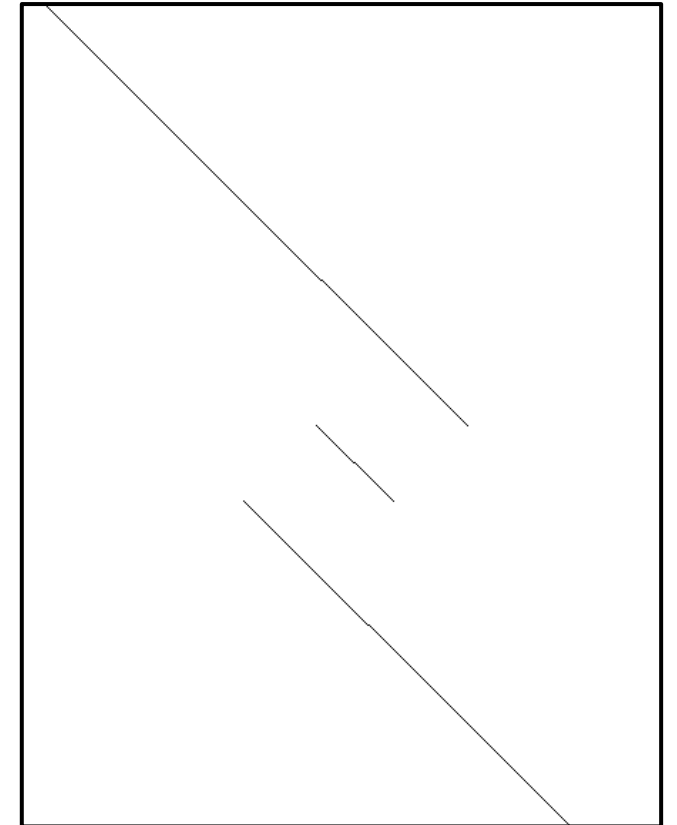
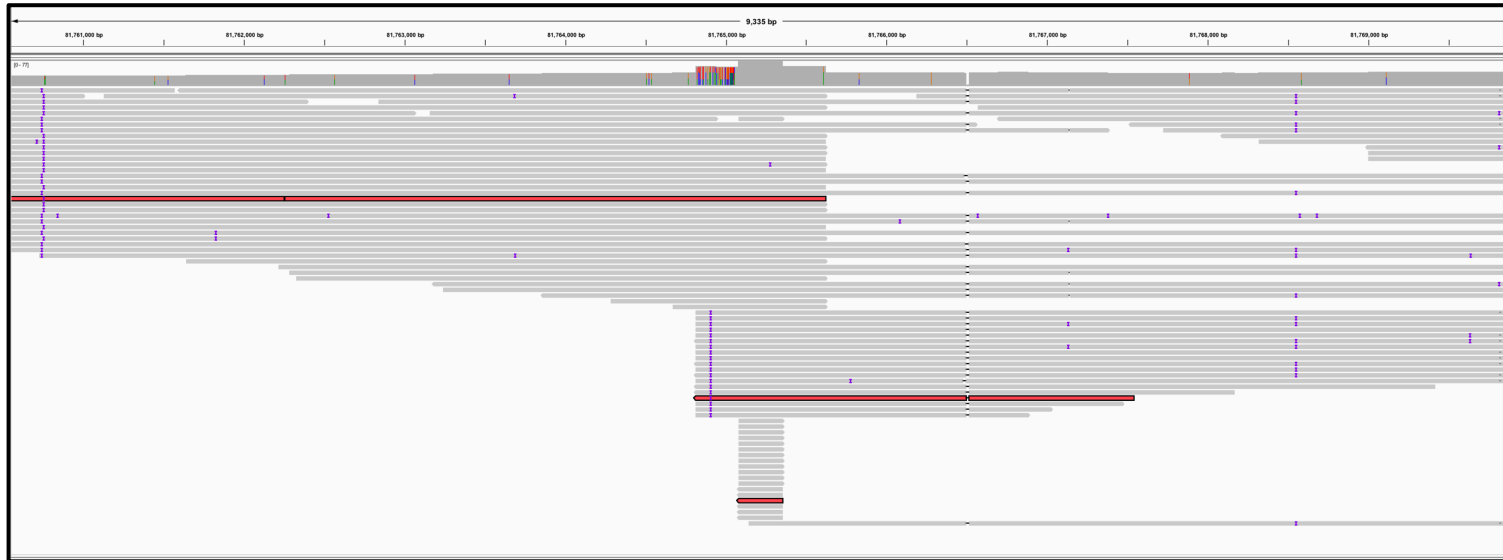

GraphID-6

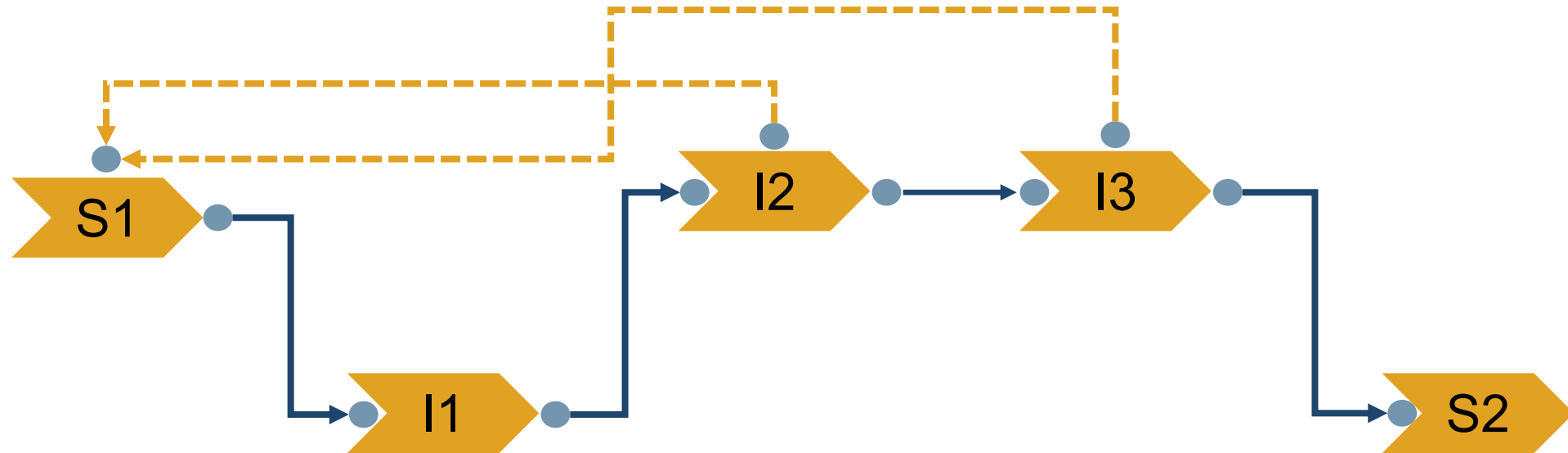

Nodes=S:2,I:3,D:2

Supplementary File 2



chr2-65600546-65601136

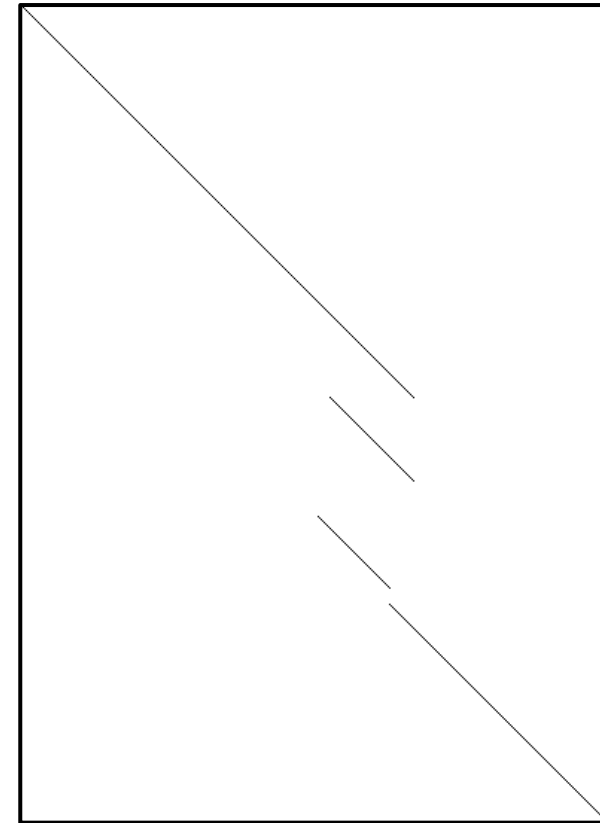
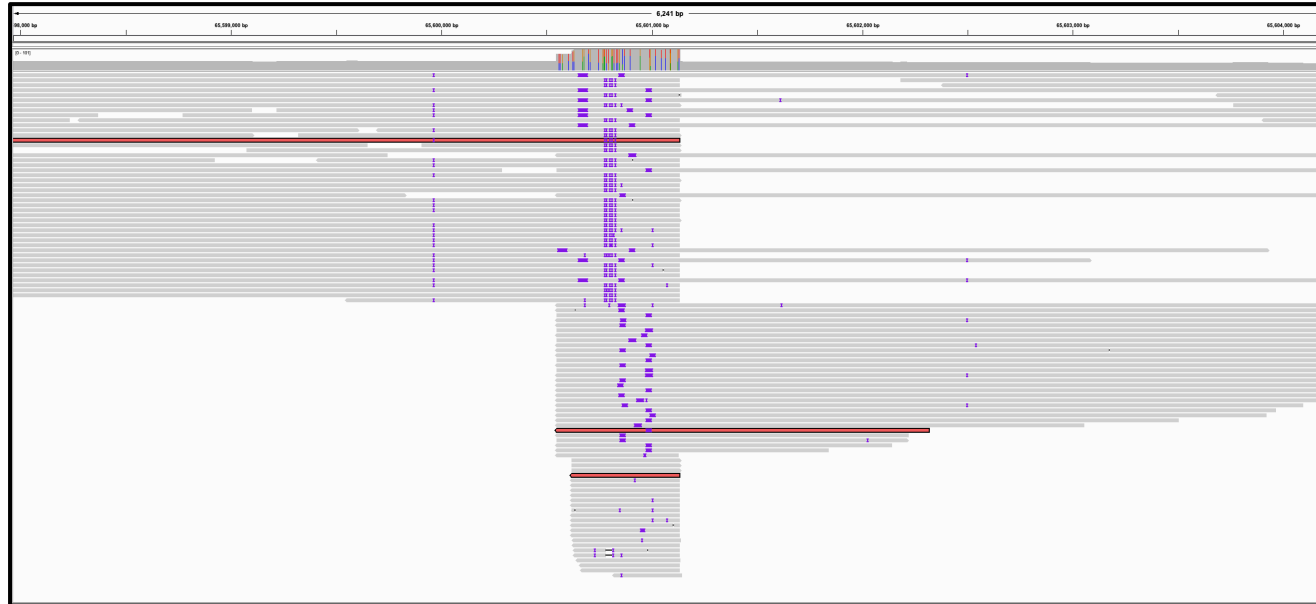

❖ **chr12-124438675-124439617**

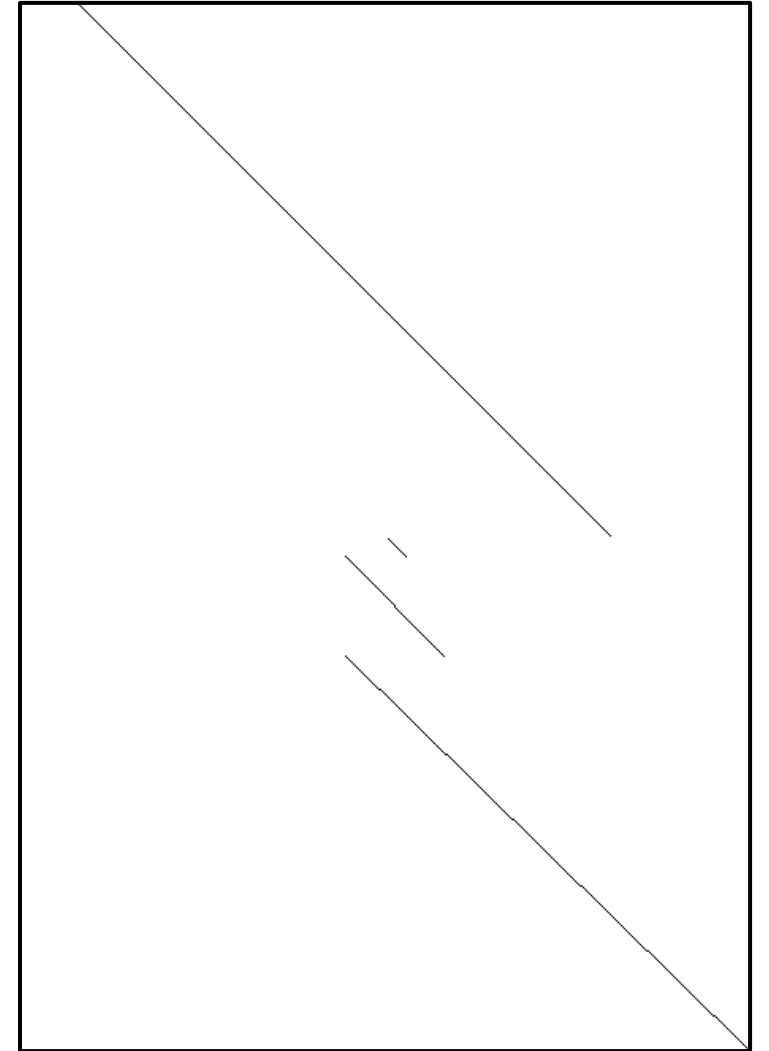
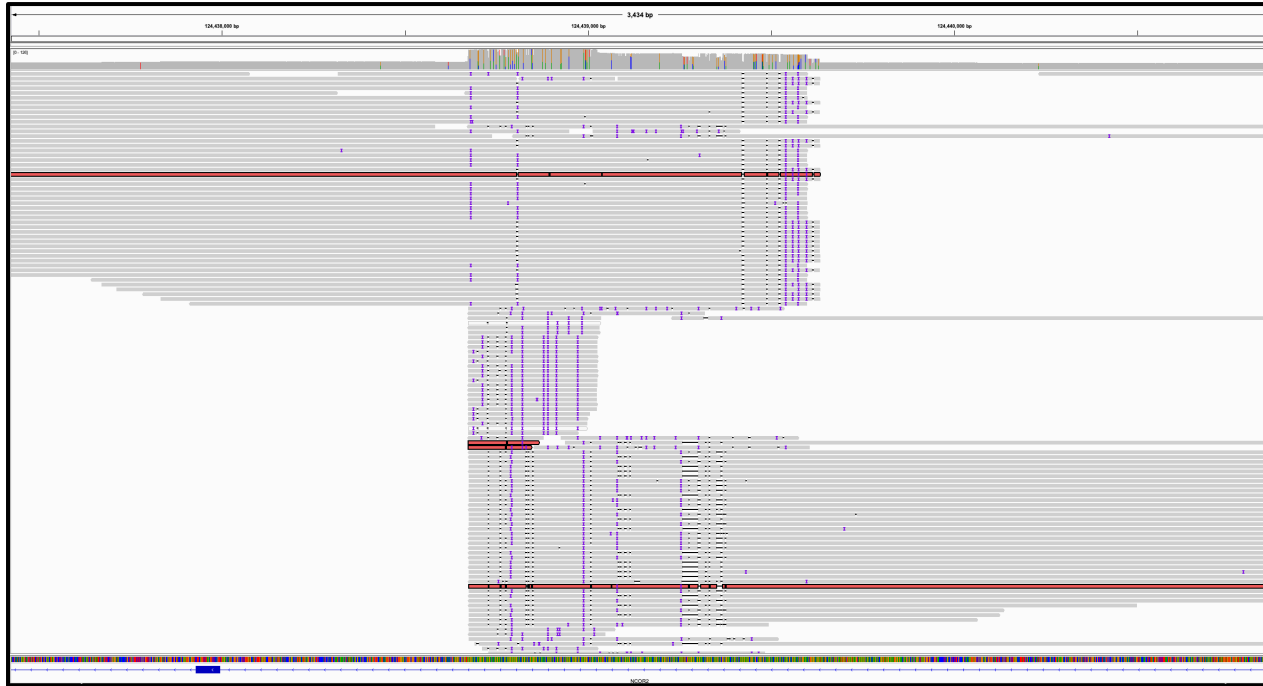

❖ **chr22-20075212-20075748**

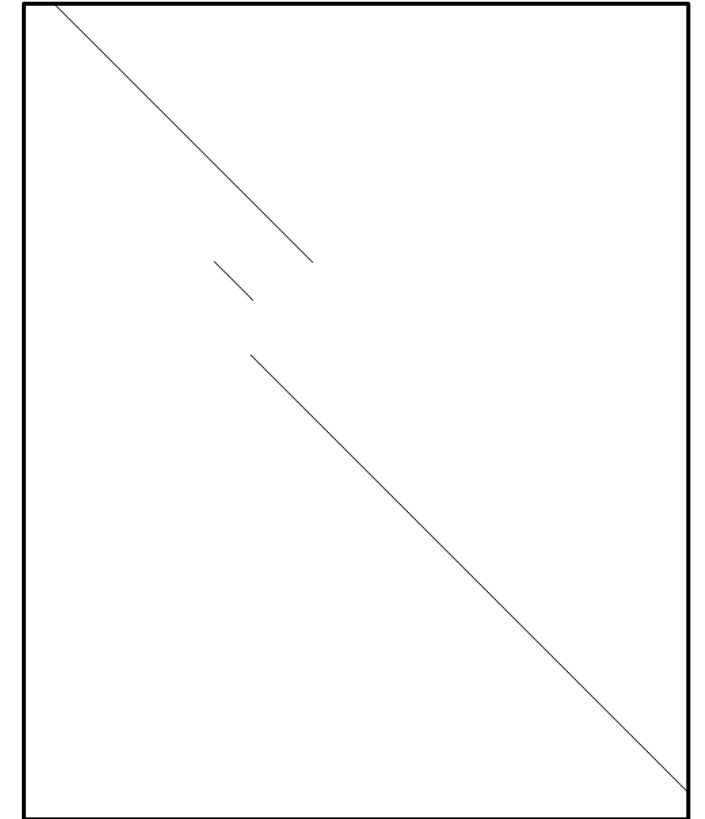
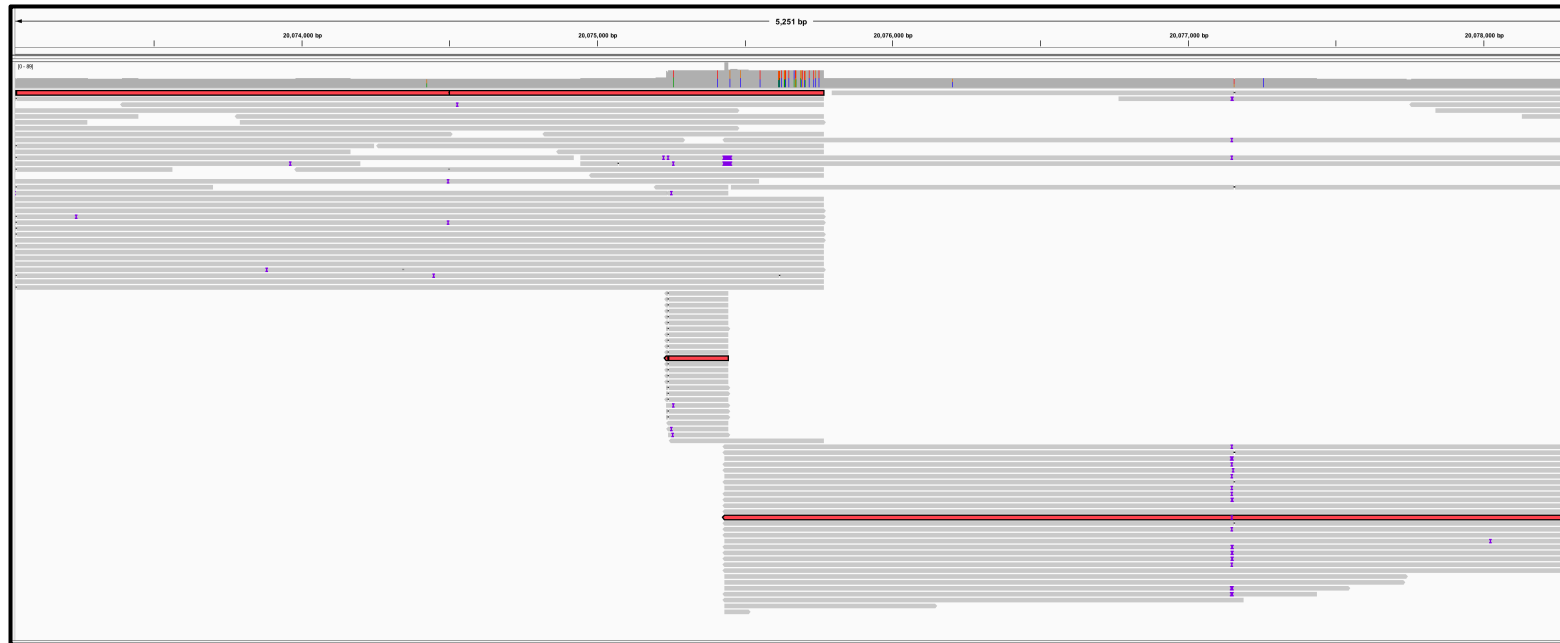

GraphID-8

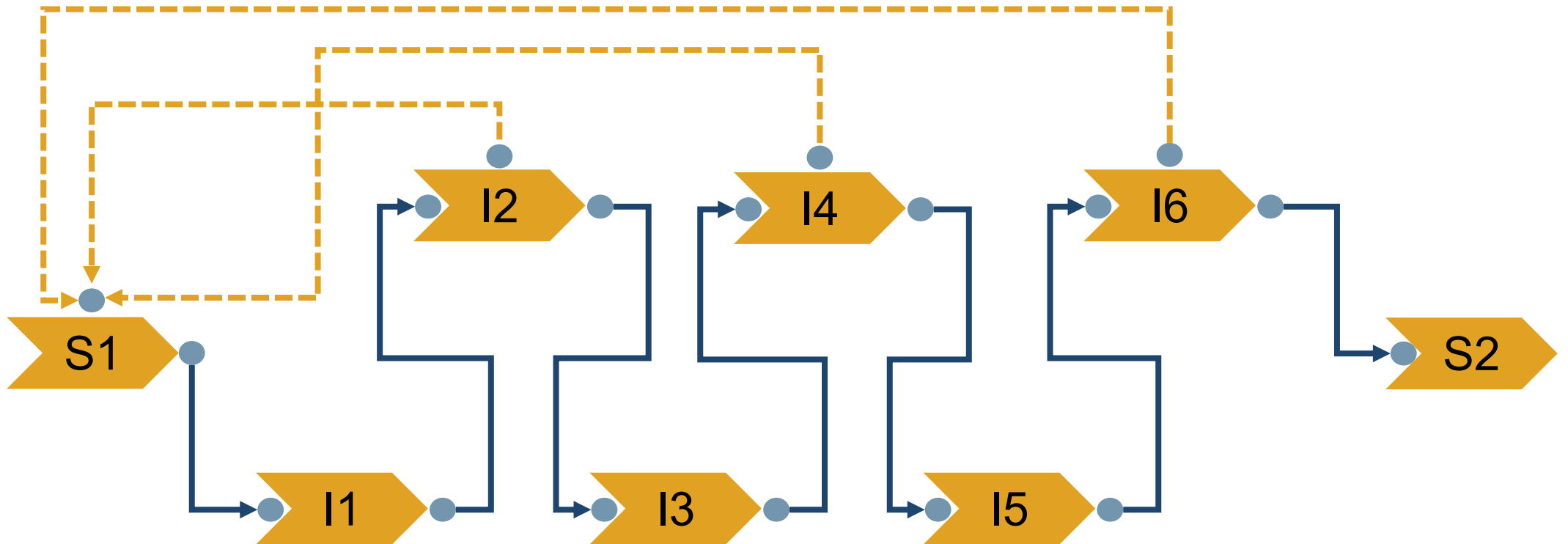

Nodes=S:2,I:6,D:3

❖ chr21-45055057-45055144

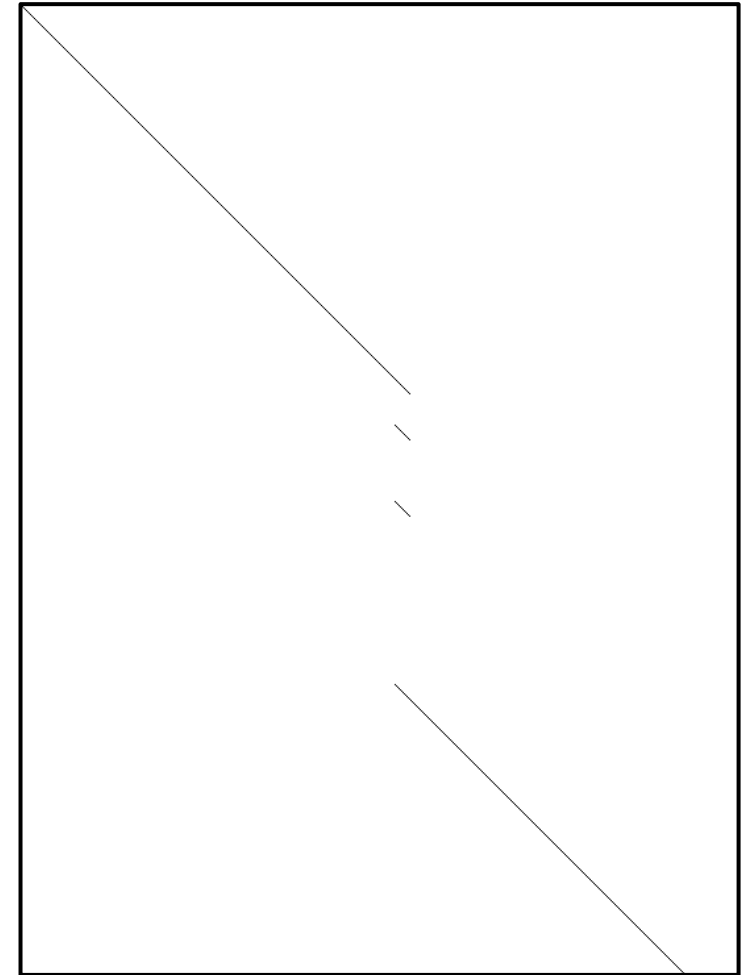

GraphID-14

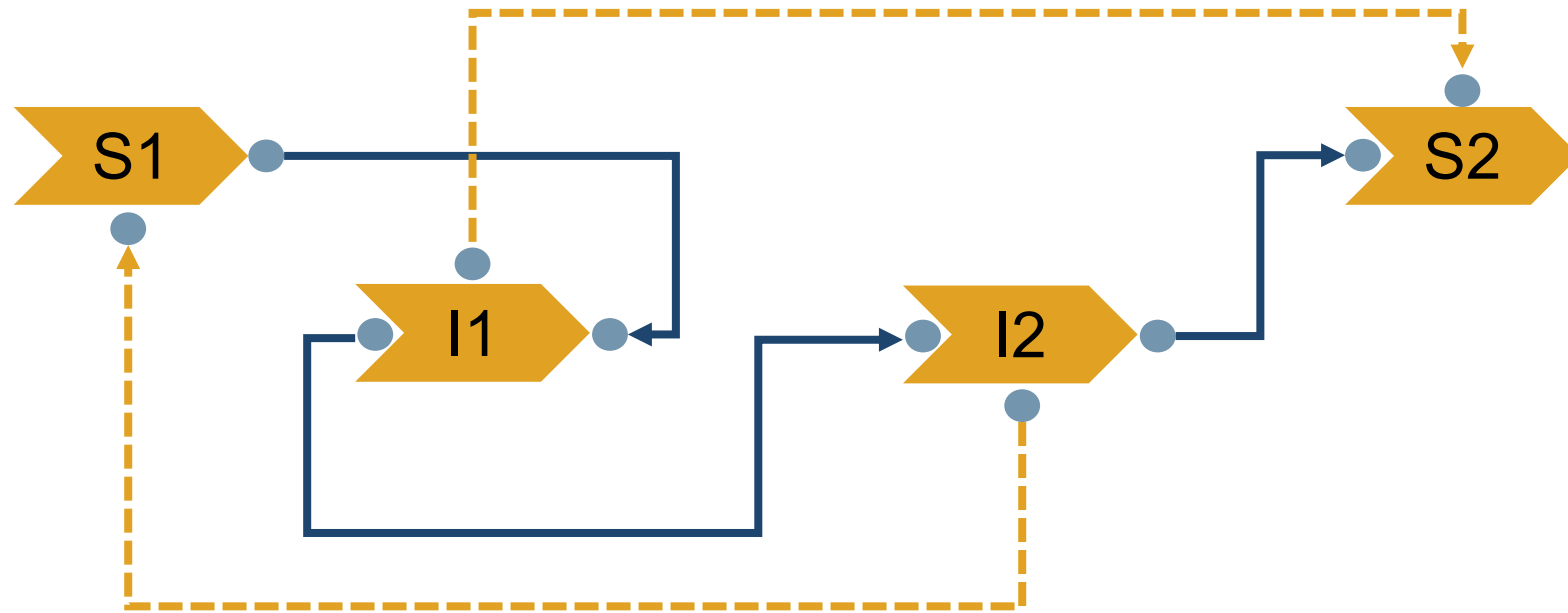

Nodes=S:2,I:2,D:2

❖ chr2-116216766-116224724

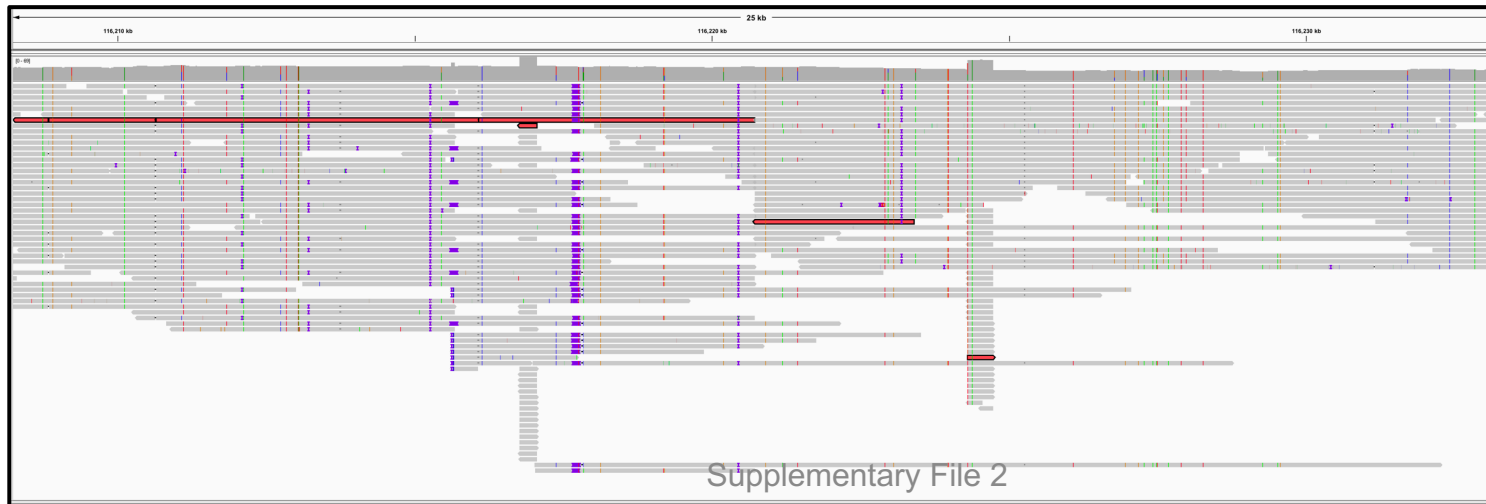
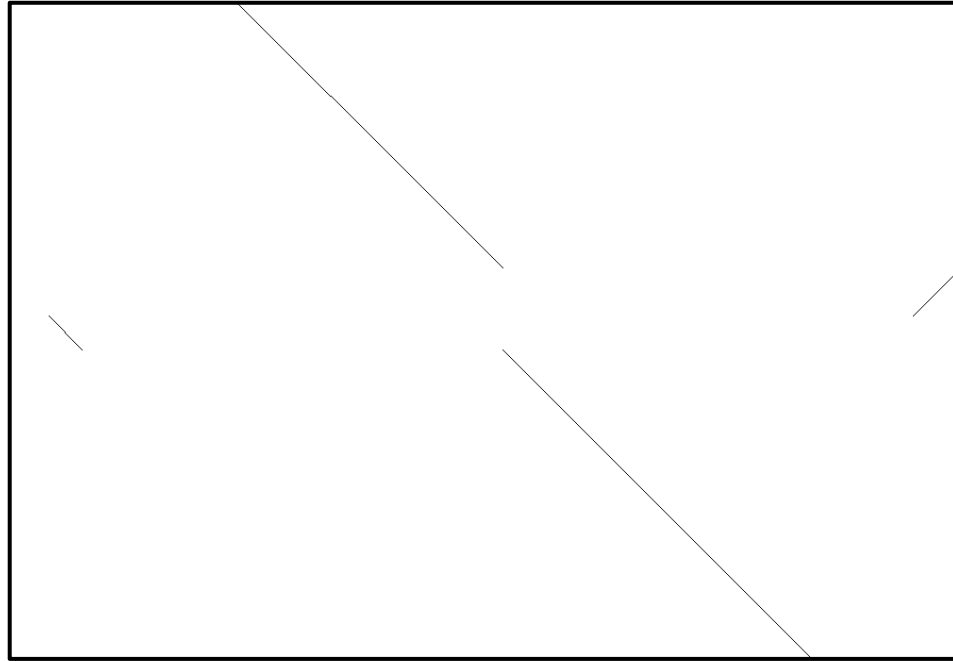

❖ chr10-125502145-125508663

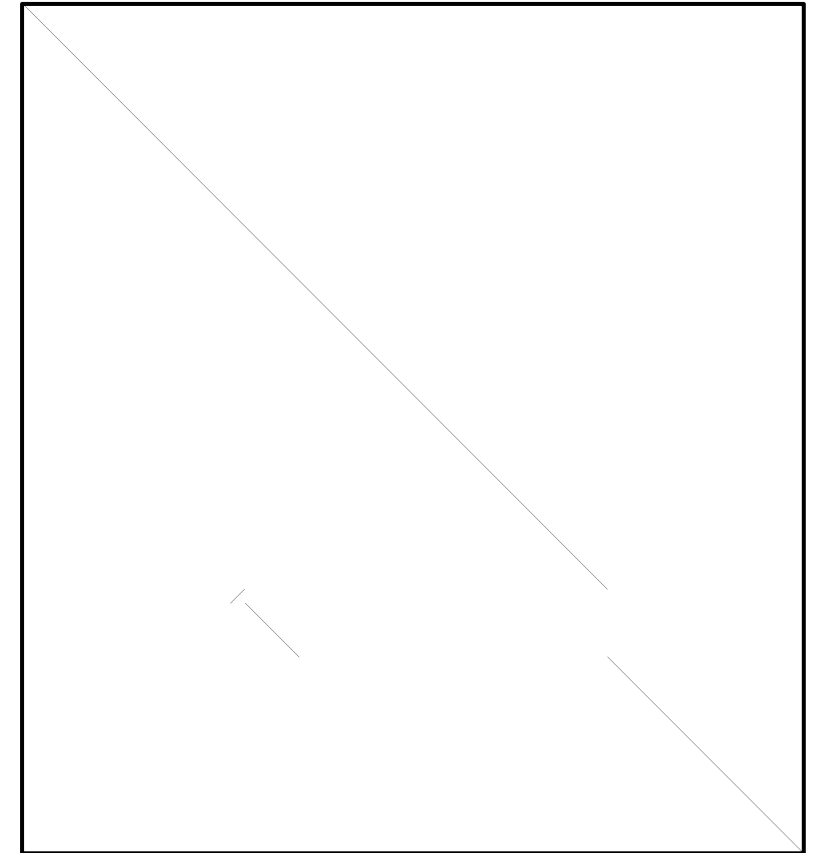
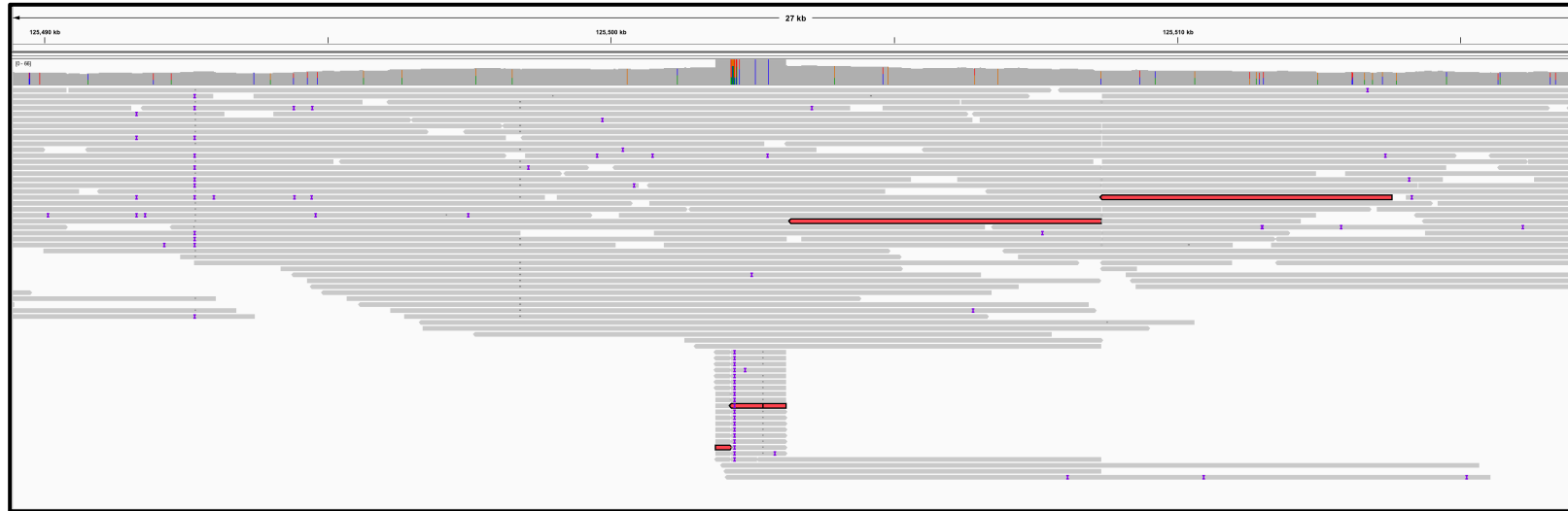

❖ chr13-88458707-88460622

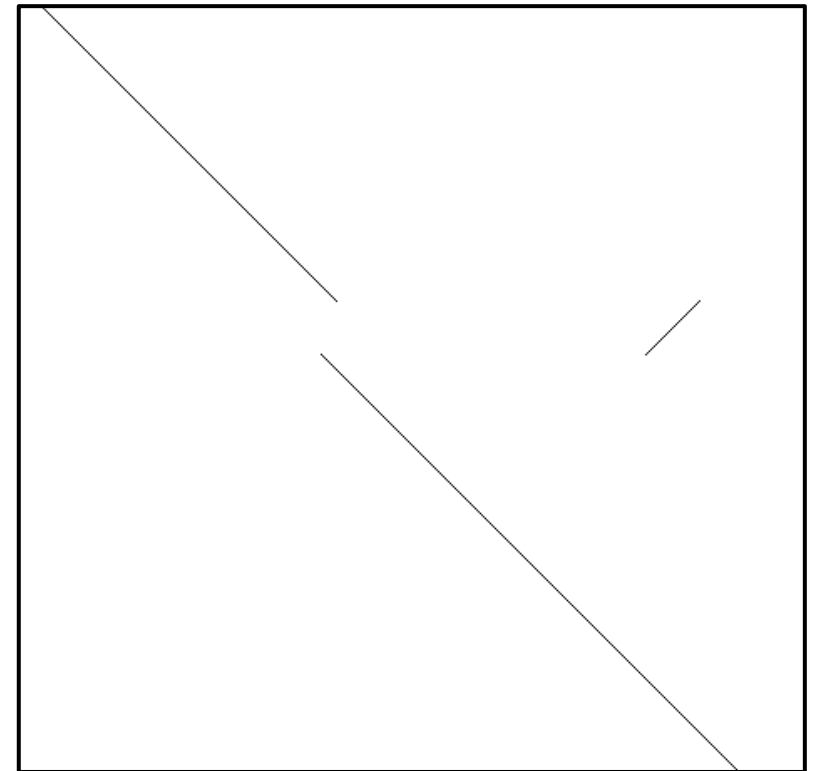
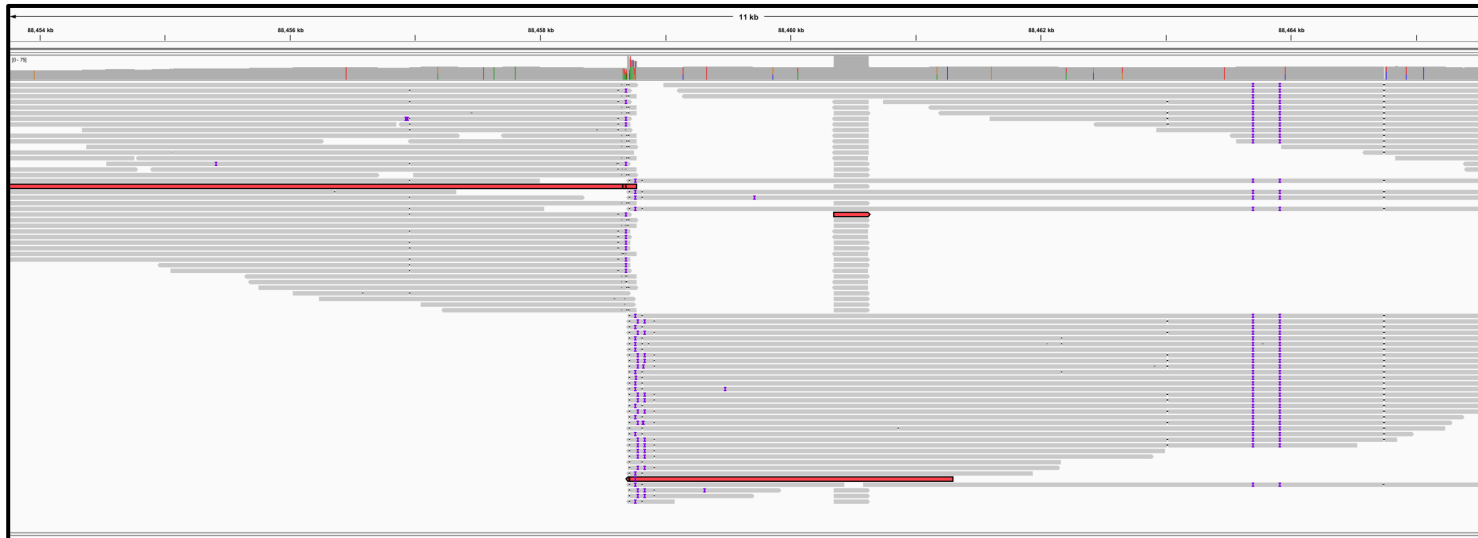

GraphID-10

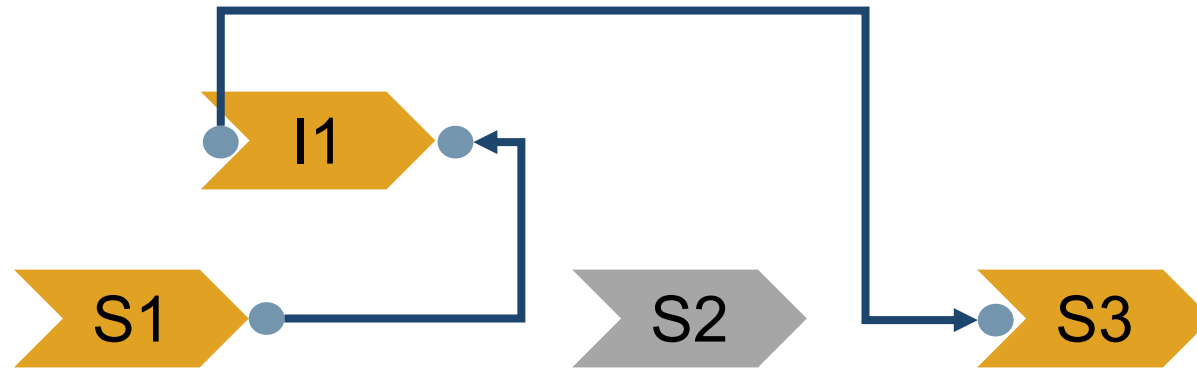

Nodes=S:3,I:1

❖ chr1-43593624-43594257

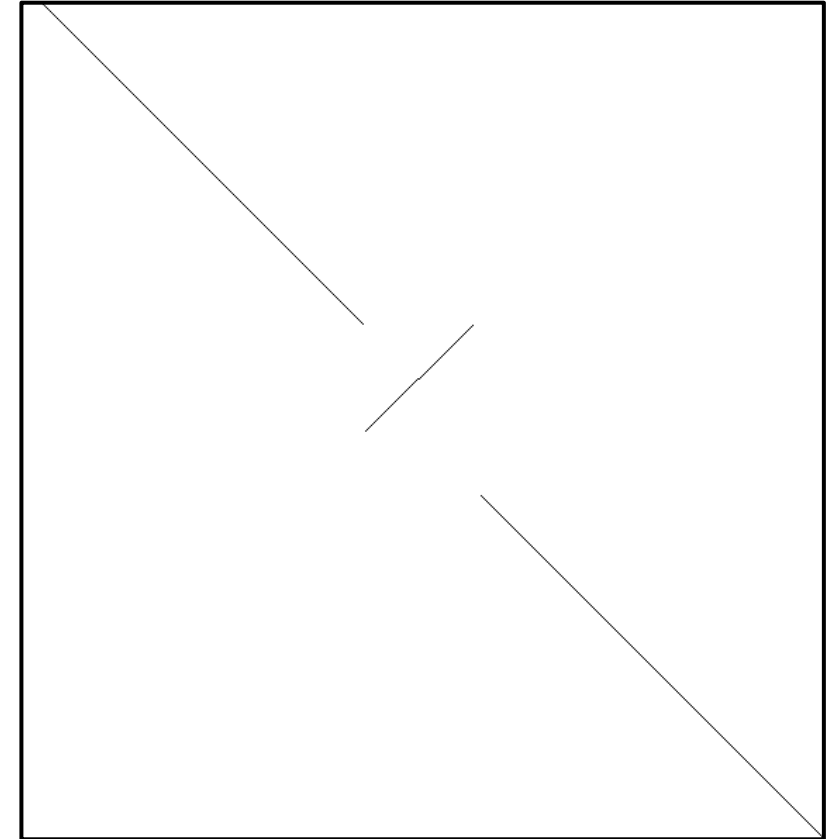
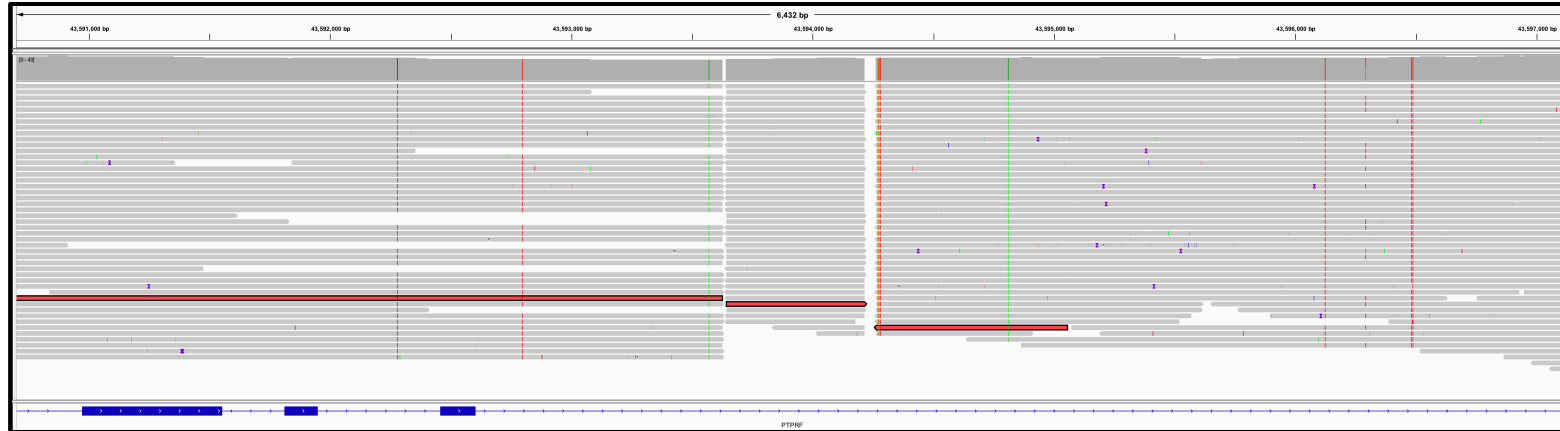

❖ chr4-145694076-145694384

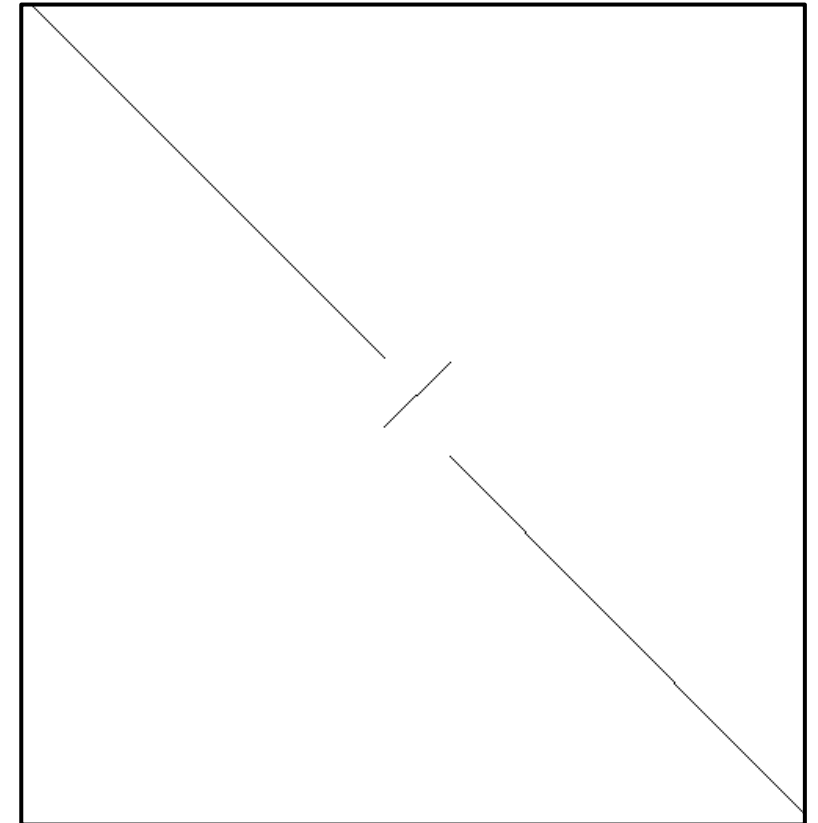
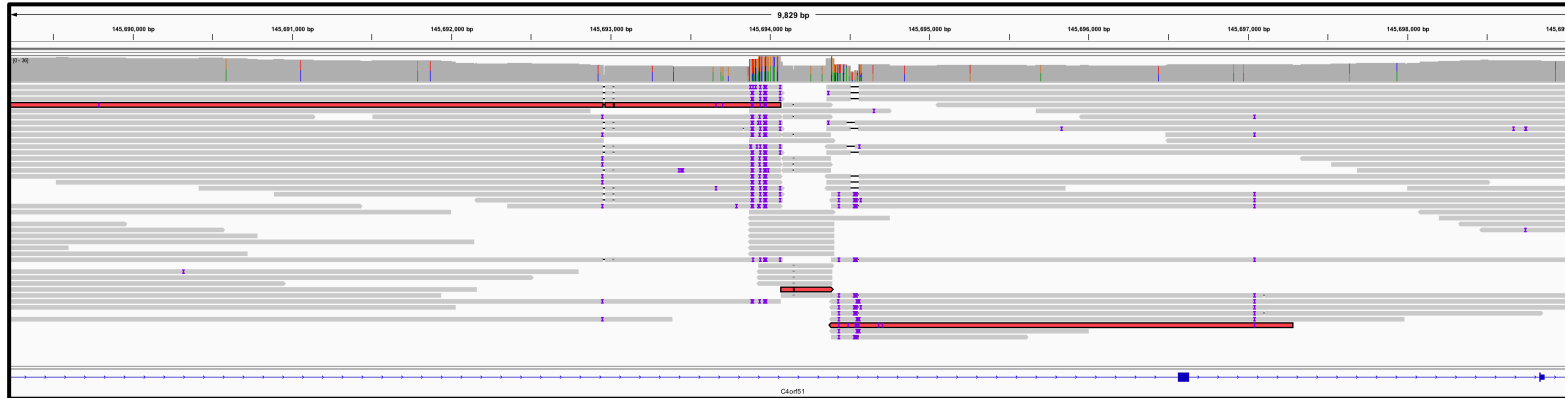

❖ chr6-89213914-89214231

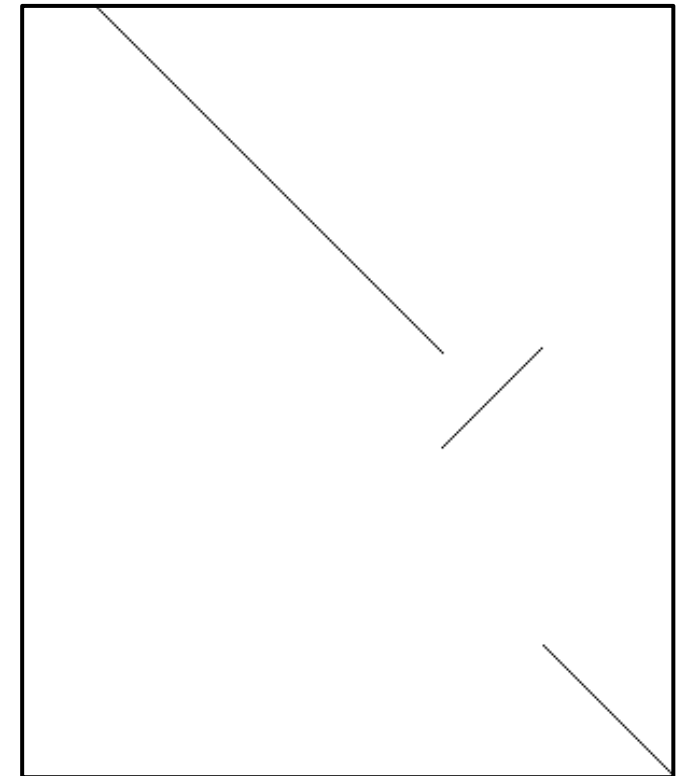



chr6-94031356-94031699

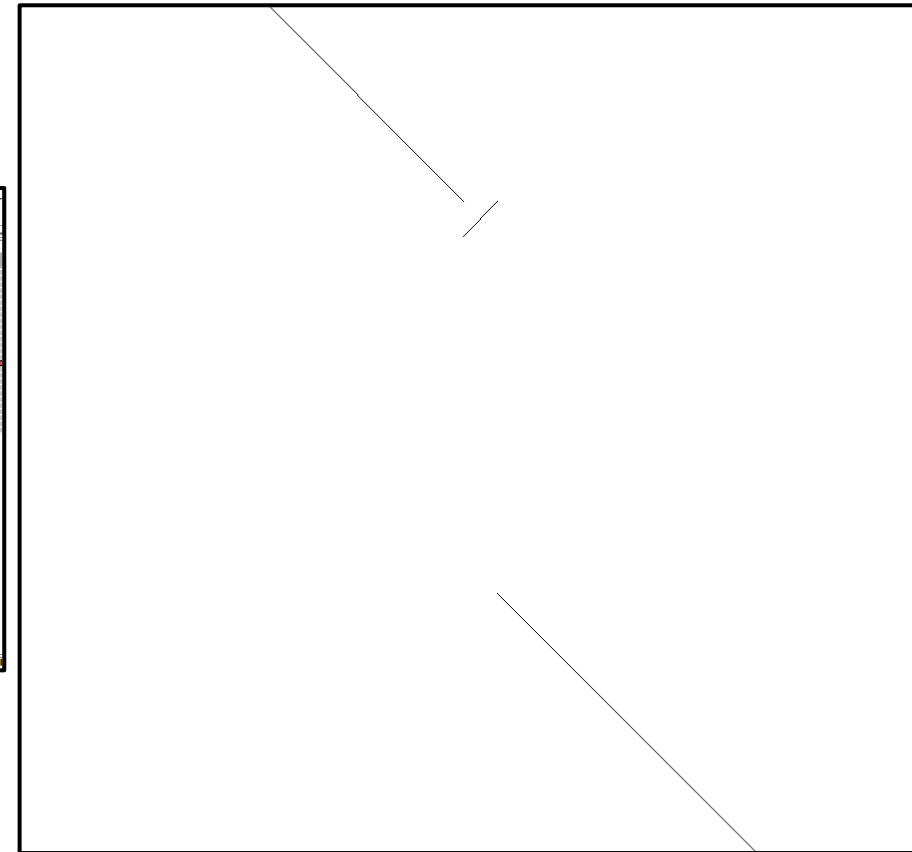
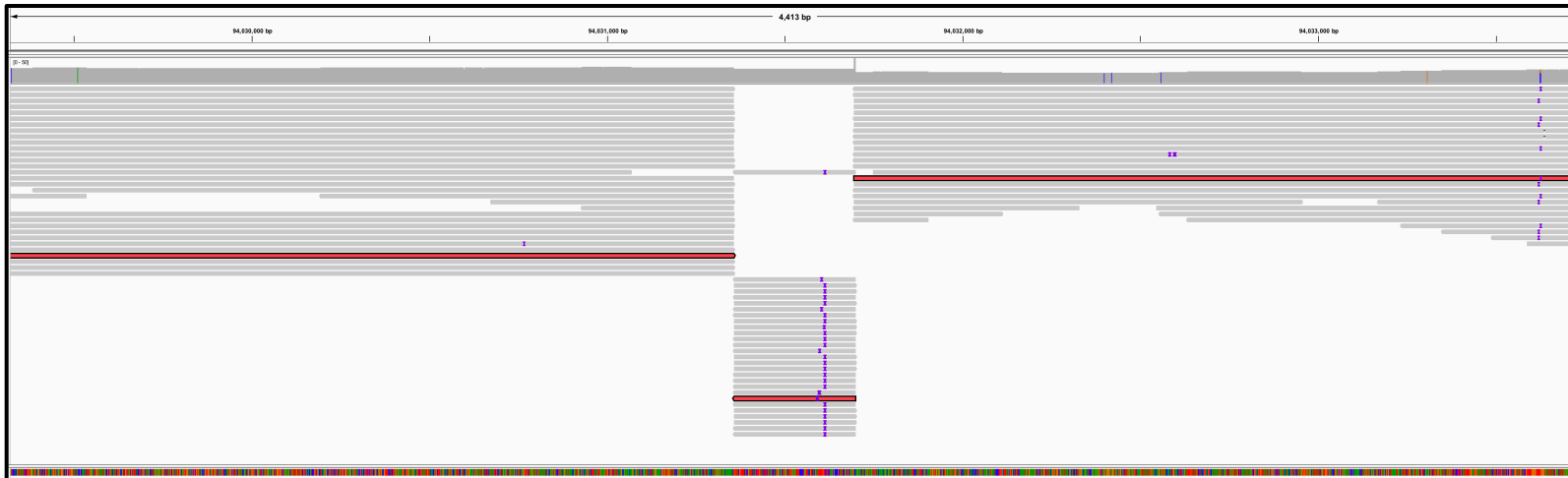

GraphID-22

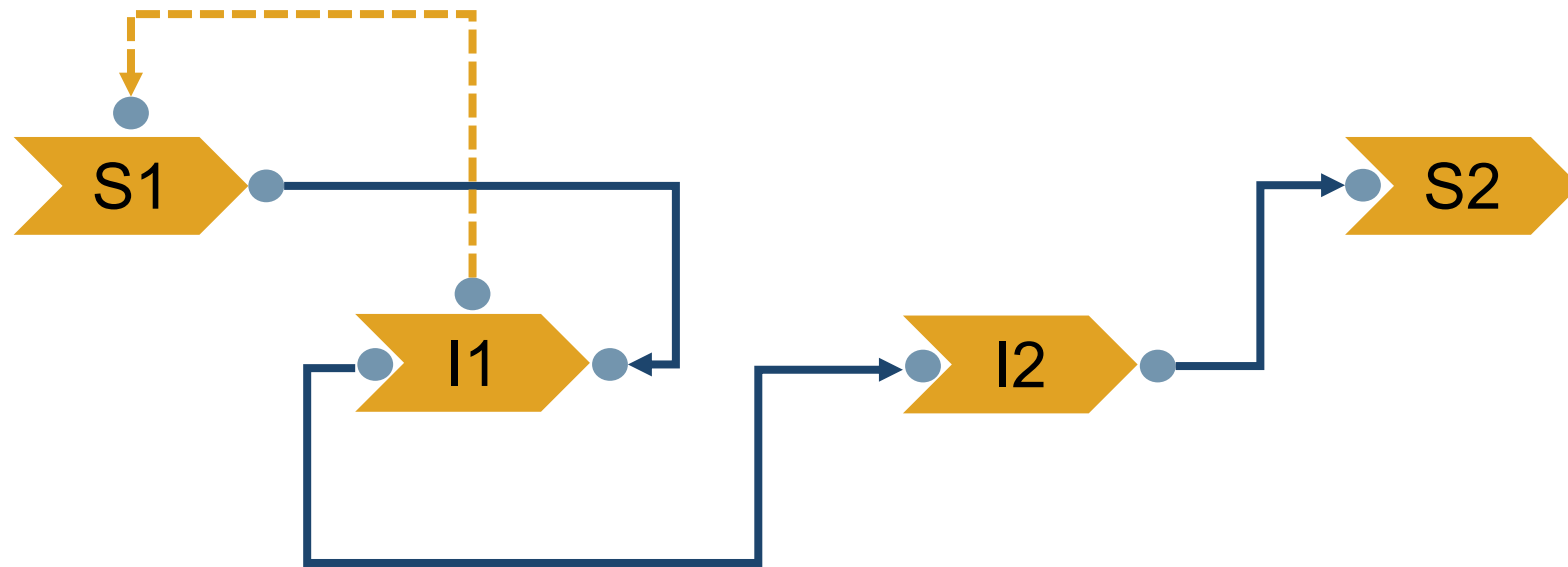

Nodes=S:2,I:2,D:1

❖ chr2-16225124-16225236

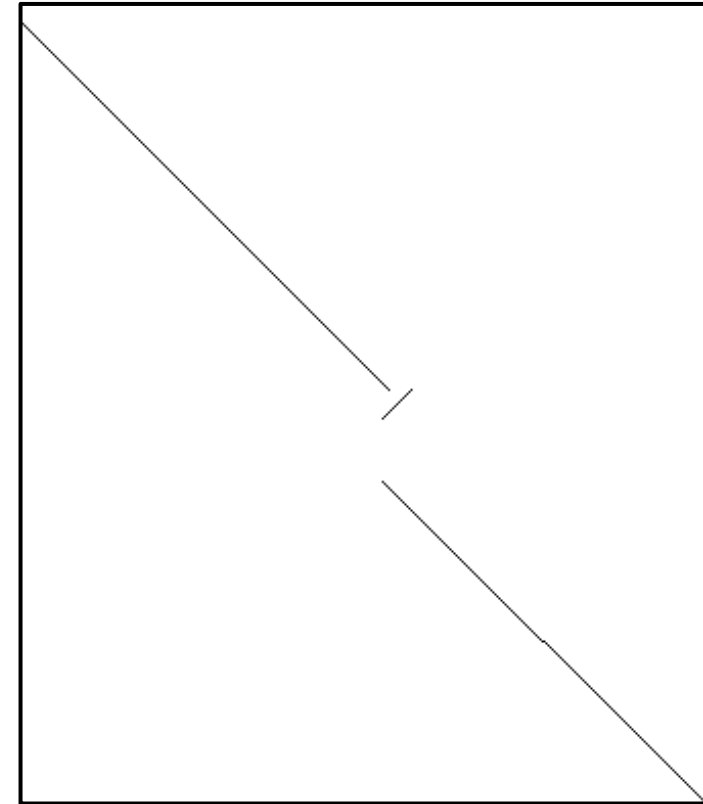
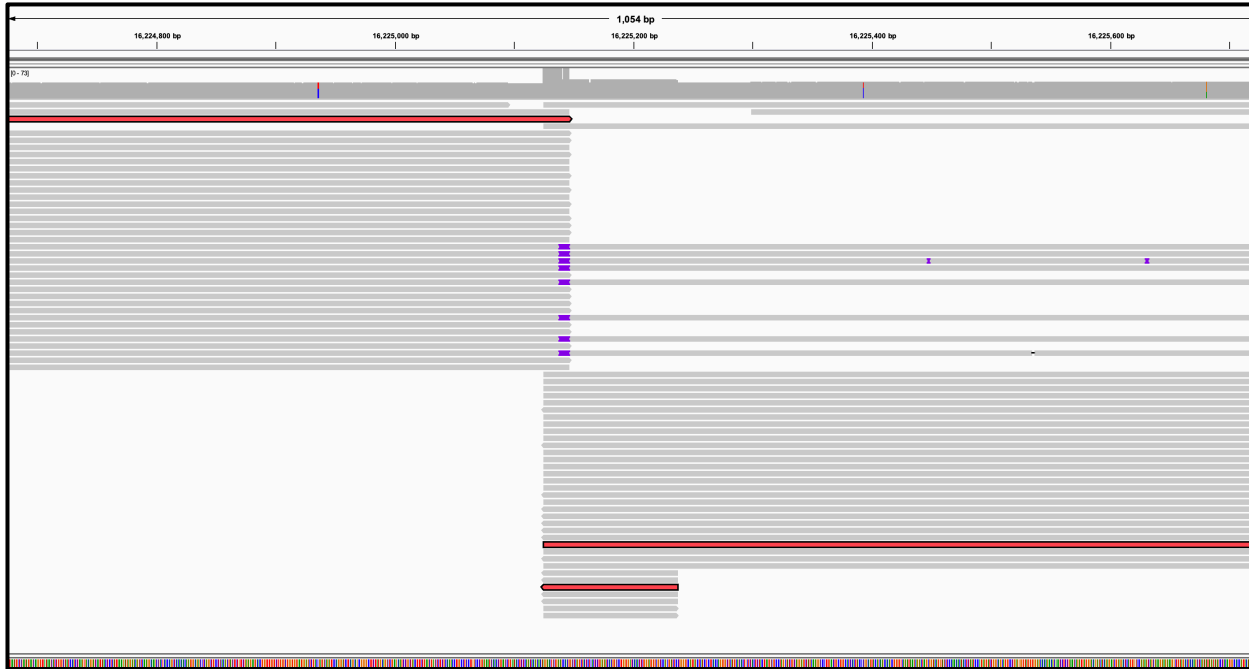



chr8-84952507-84962077

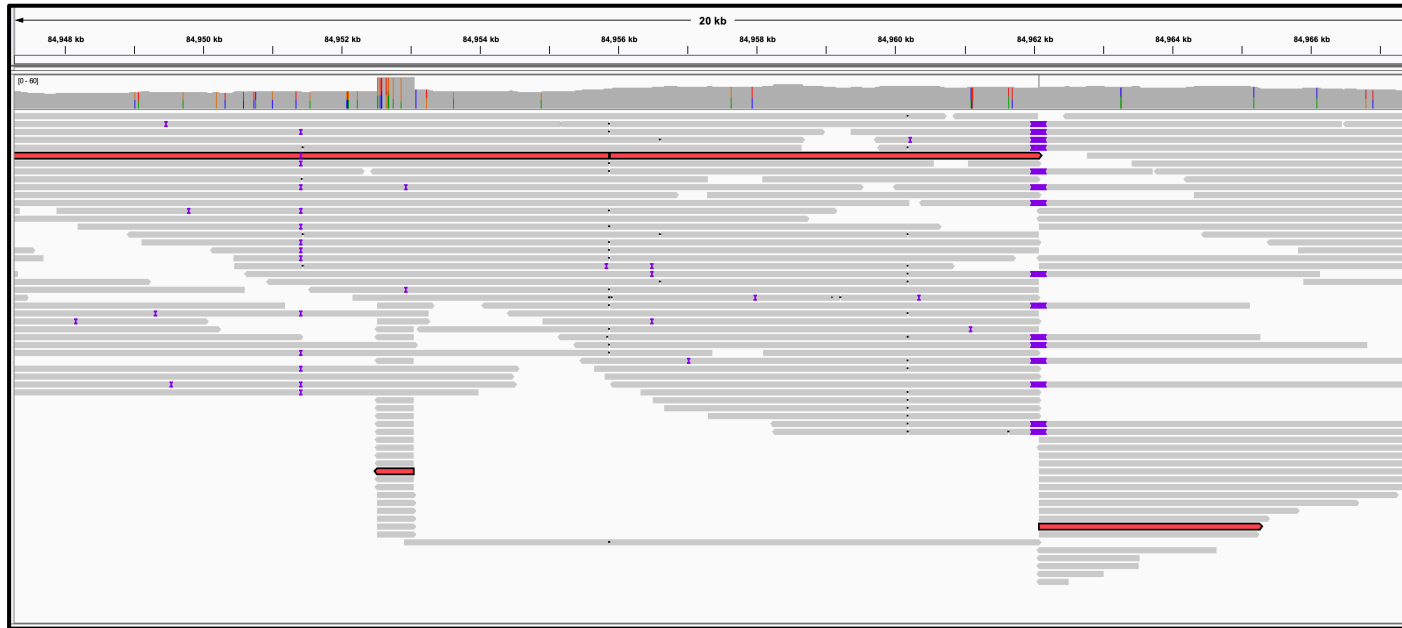

❖ chr10-98735100-98735257

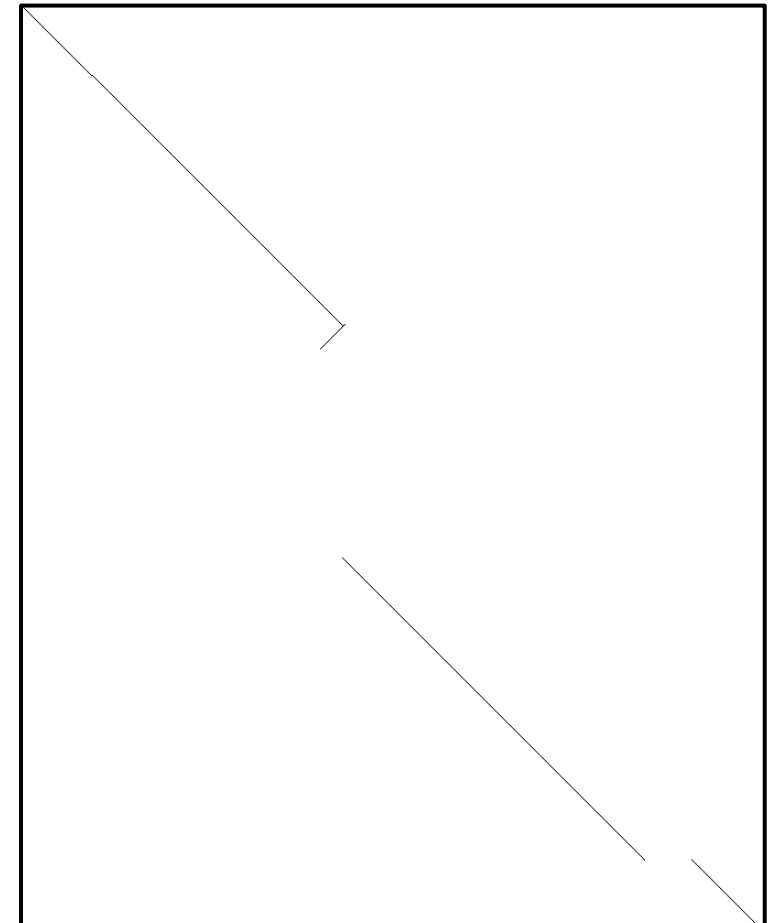
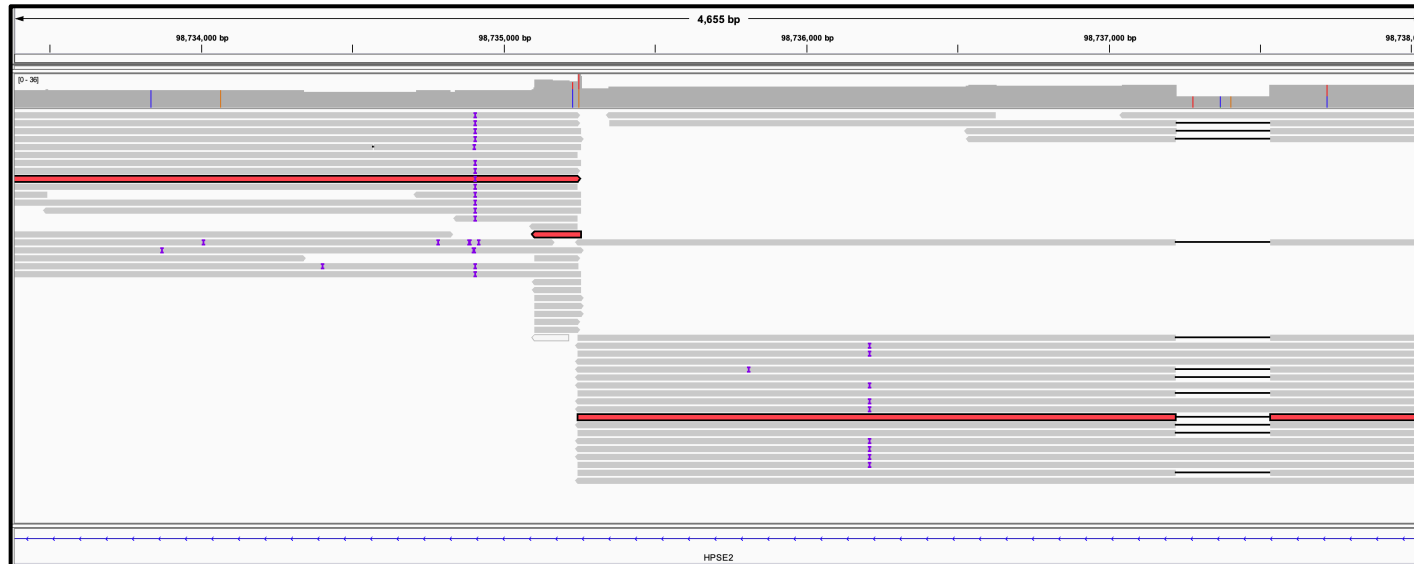

GraphID-29

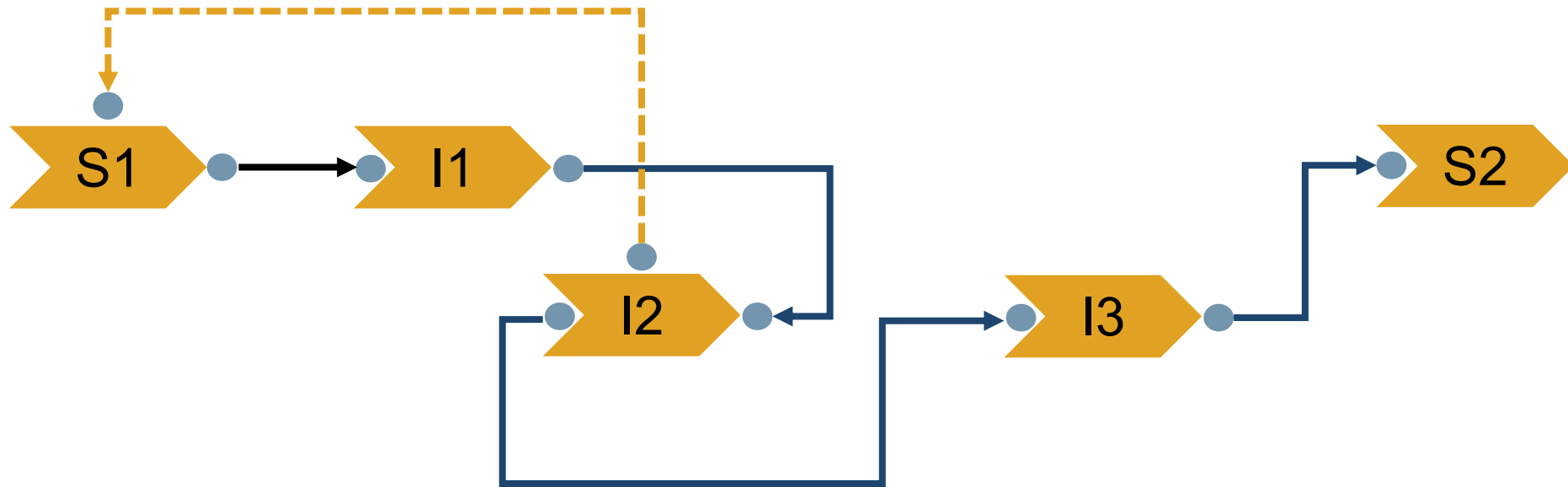

Nodes=S:3,I:3,D:1

❖ **chr3-128657347-128657553**

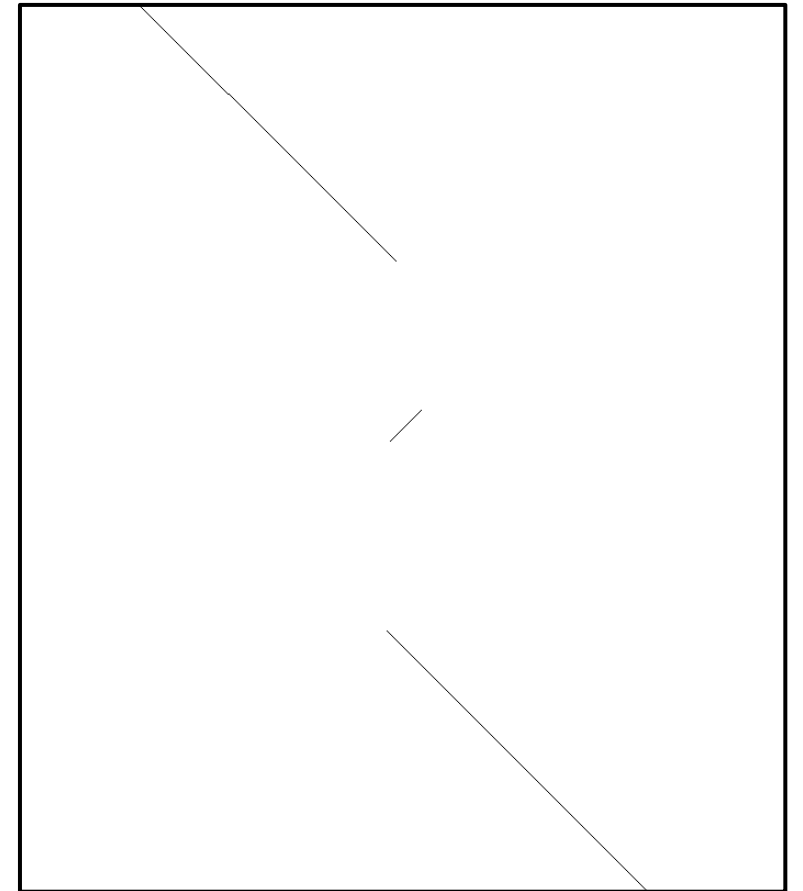
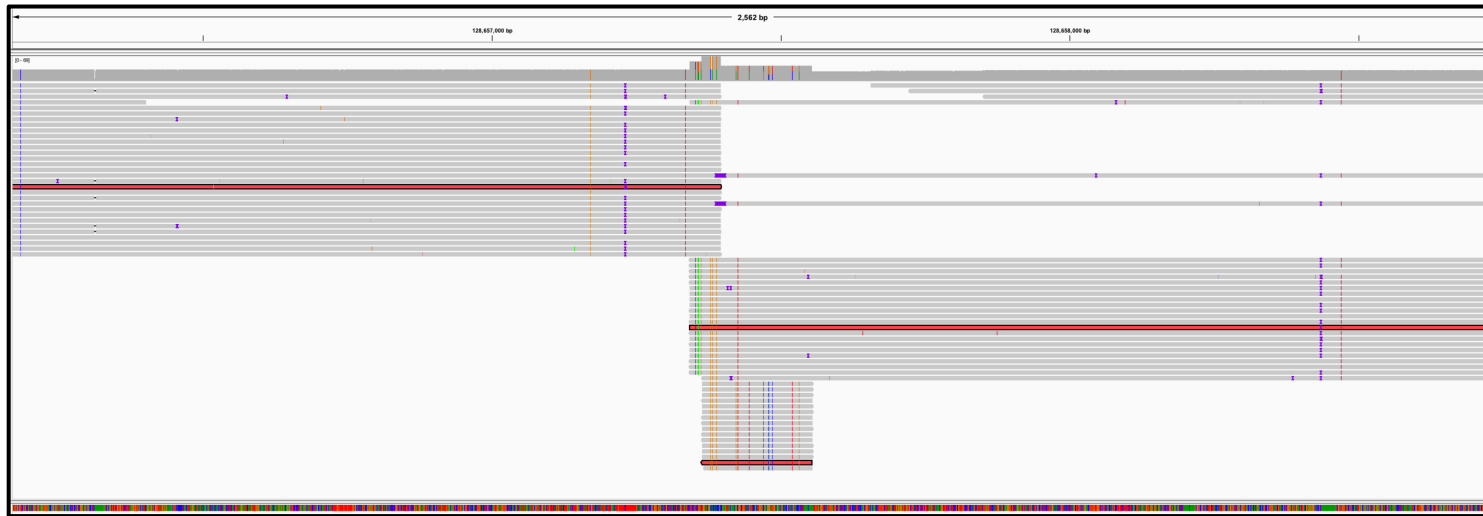

❖ chr11-126632640-126632771

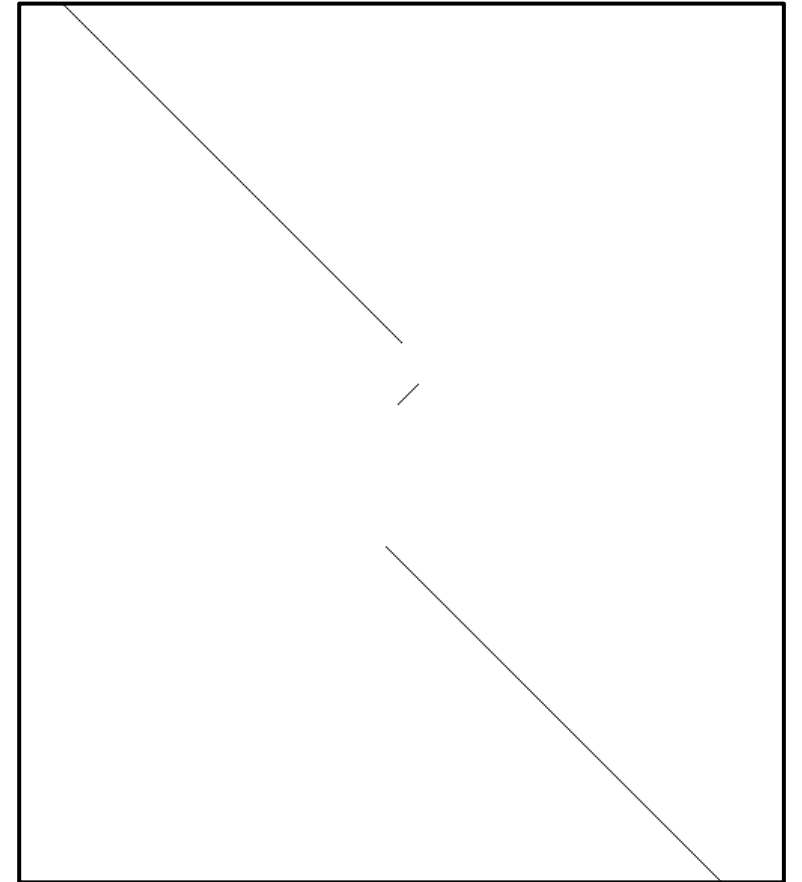
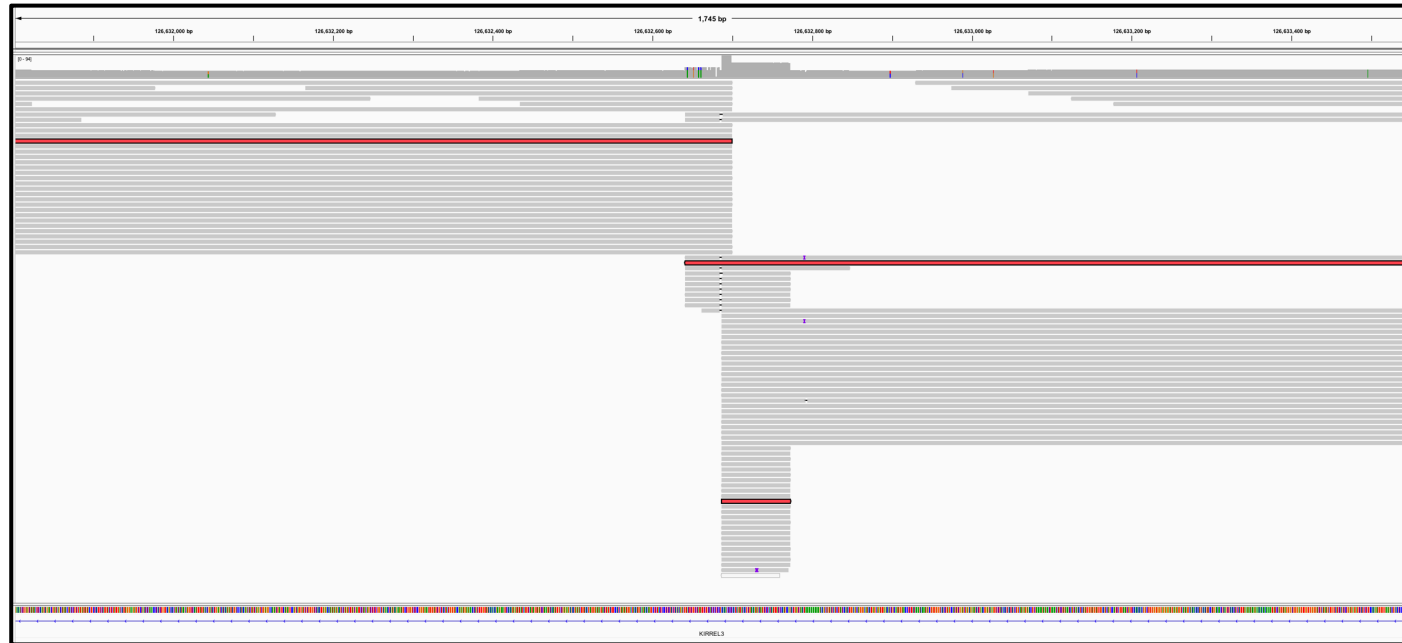

❖ chr12-65424994-65425174

```
S0 N SN:Z:chr12 SO:i:65411496 SR:i:0 LN:i:13567
S1 N SN:Z:chr12 SO:i:65425002 SR:i:0 LN:i:174
S2 N SN:Z:chr12 SO:i:65425057 SR:i:0 LN:i:1966
I0 N SN:Z:m54329U_190827_173812/127861958/ccs SO:i:13569 SR:i:0 LN:i:226
I1 N SN:Z:m54329U_190827_173812/127861958/ccs SO:i:13971 SR:i:0 LN:i:237
I2 N SN:Z:m54329U_190827_173812/127861958/ccs SO:i:14209 SR:i:0 LN:i:61 DP:S:S0:65424995
S0 + I0 + 0M SR:i:0
I0 + S1 - 0M SR:i:0
S1 - I1 + 0M SR:i:0
I1 + I2 + 0M SR:i:0
I2 + S2 + 0M SR:i:0
```

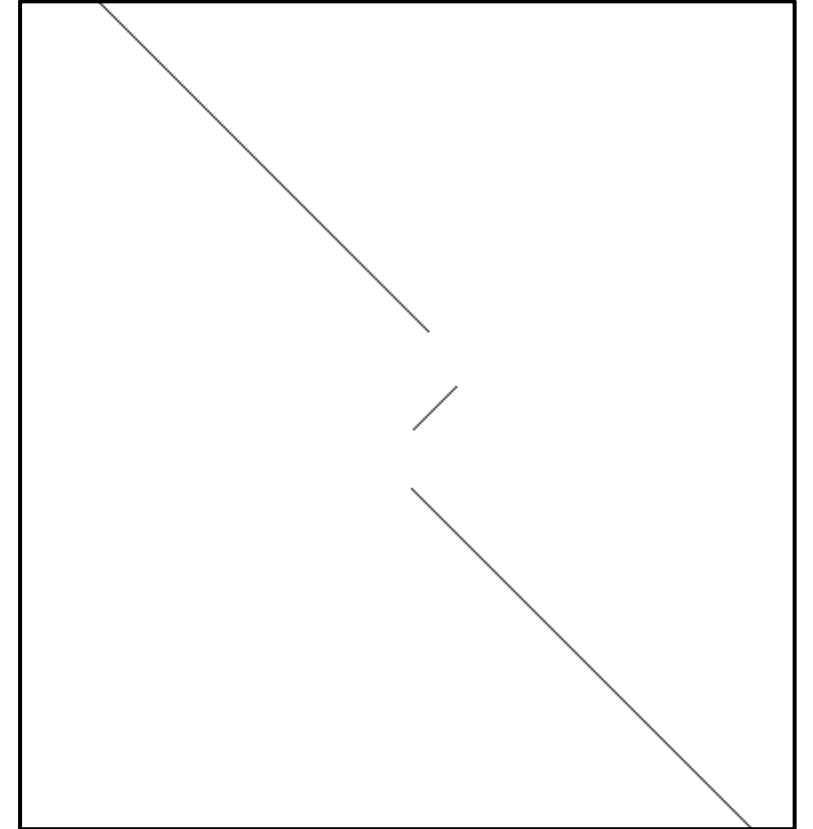
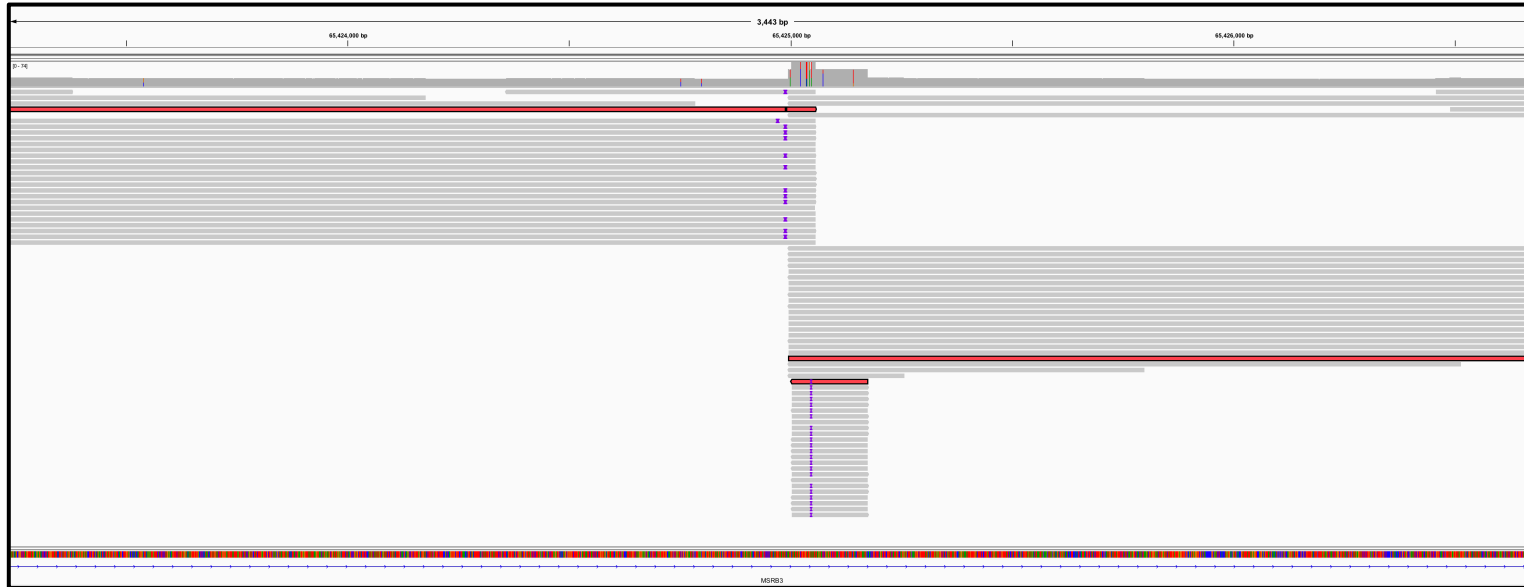

GraphID-5

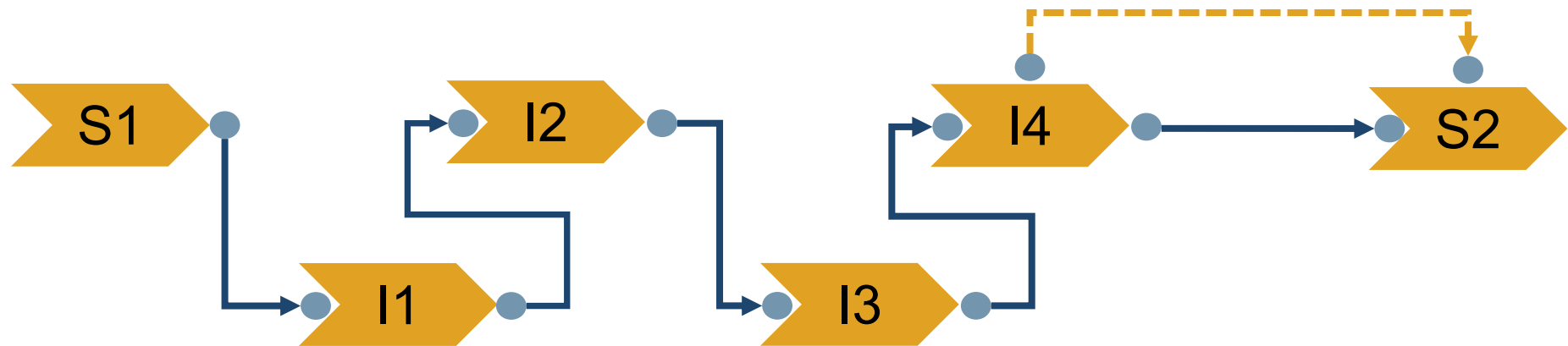

Nodes=S:2,I:4,D:1

❖ chr14-65791559-65791687

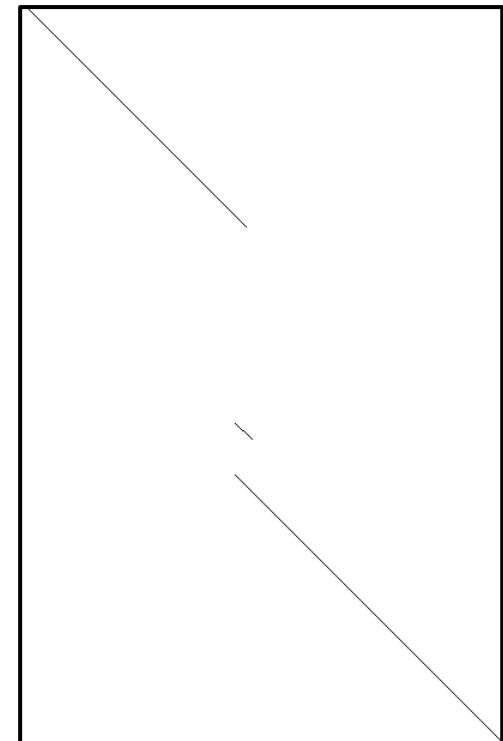

GraphID-16

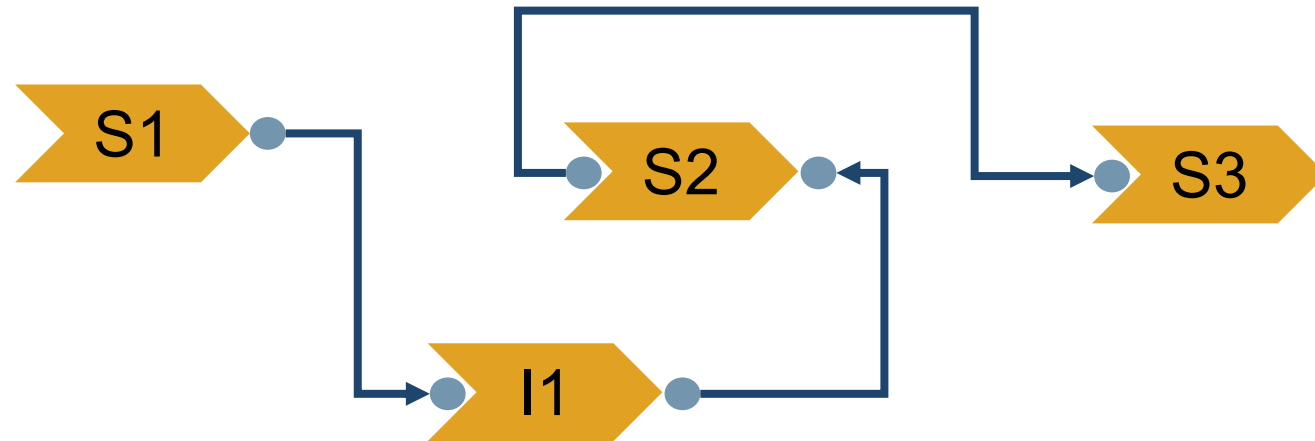

Nodes=S:3,I:1



chr5-83060043-83060167

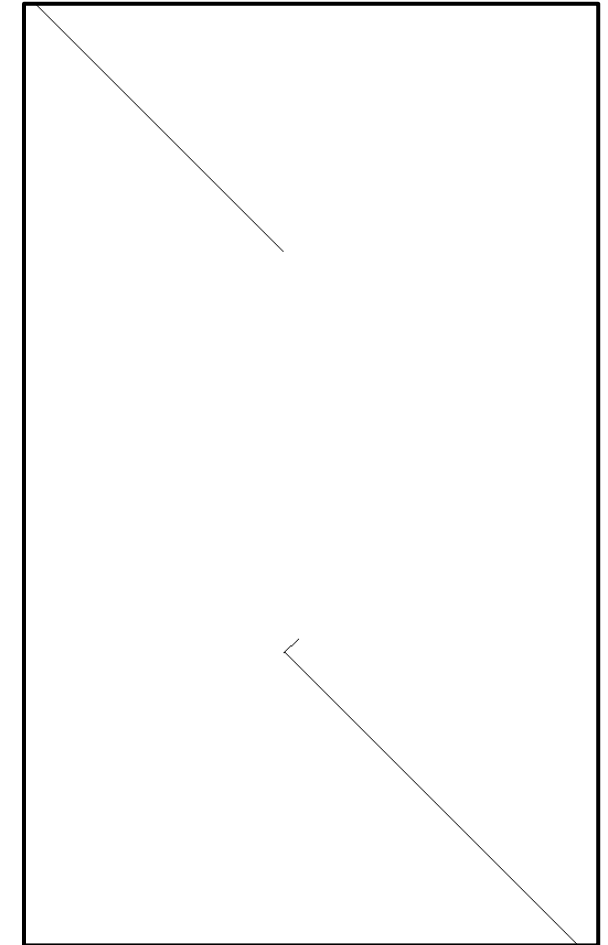
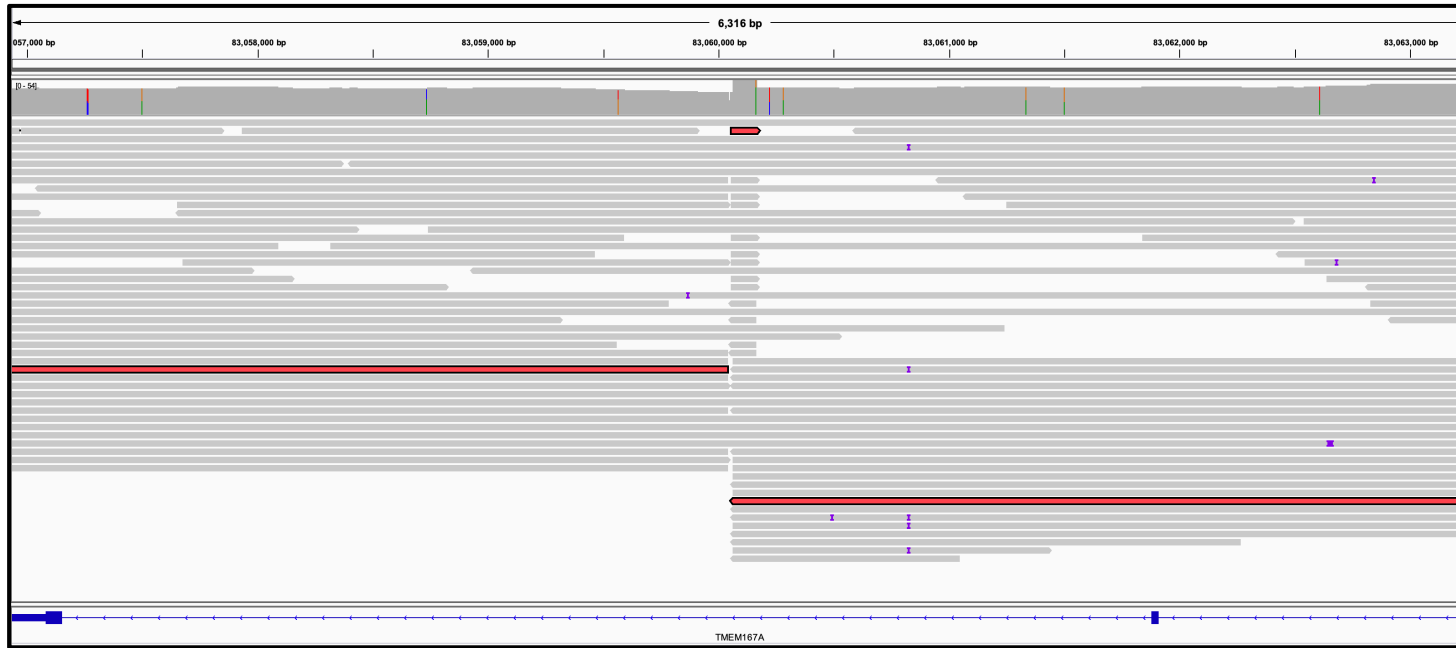

GraphID-18

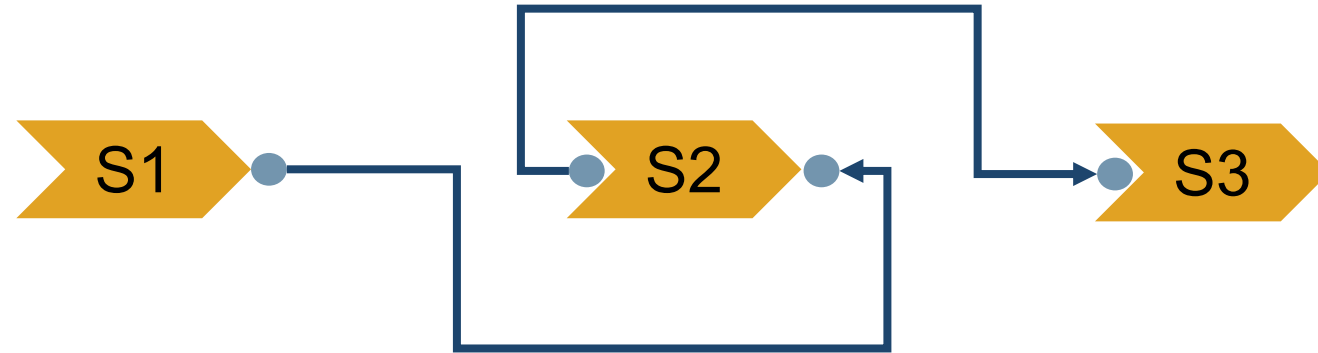

Nodes=S:3

❖ chr1-205209504-205209664-9618-72

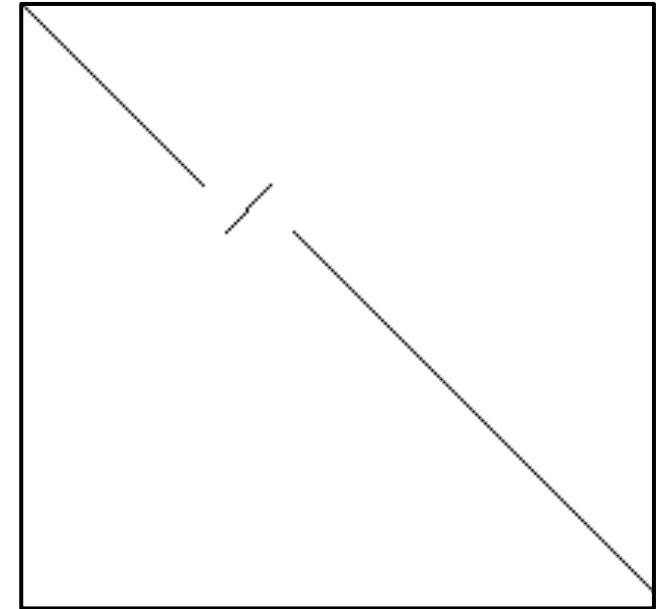
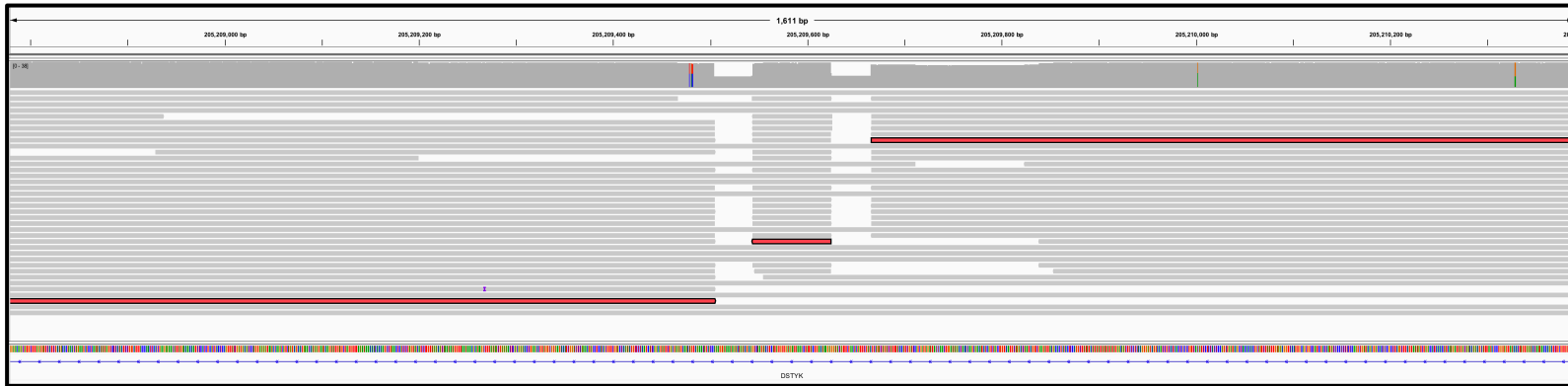

❖ chr4-145693889-145694397

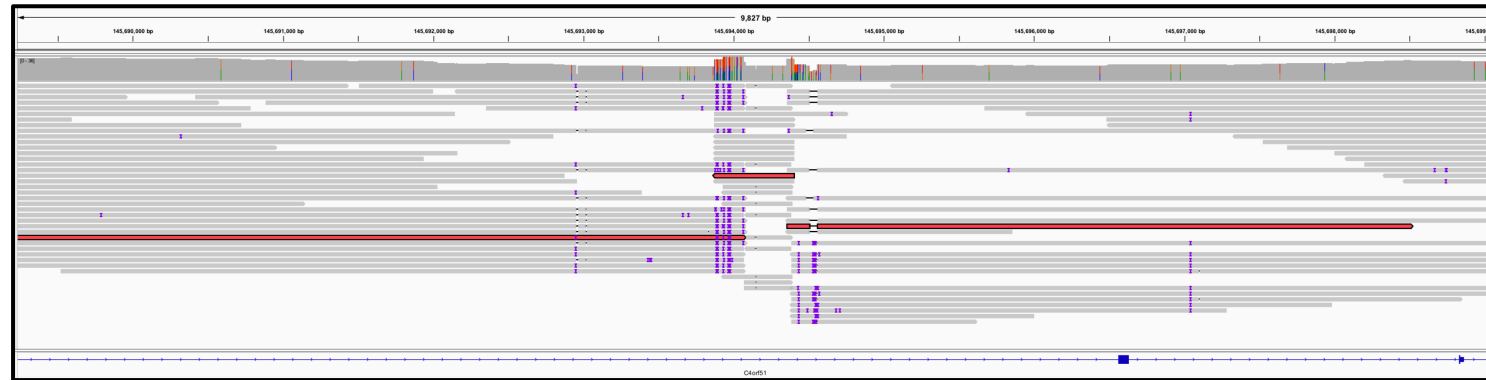
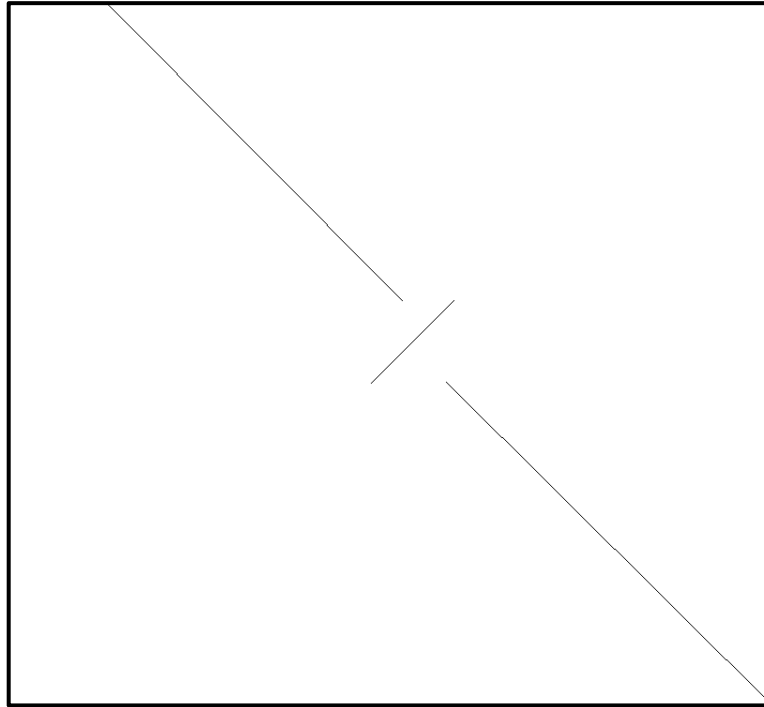

Supplementary File 2

GraphID-49

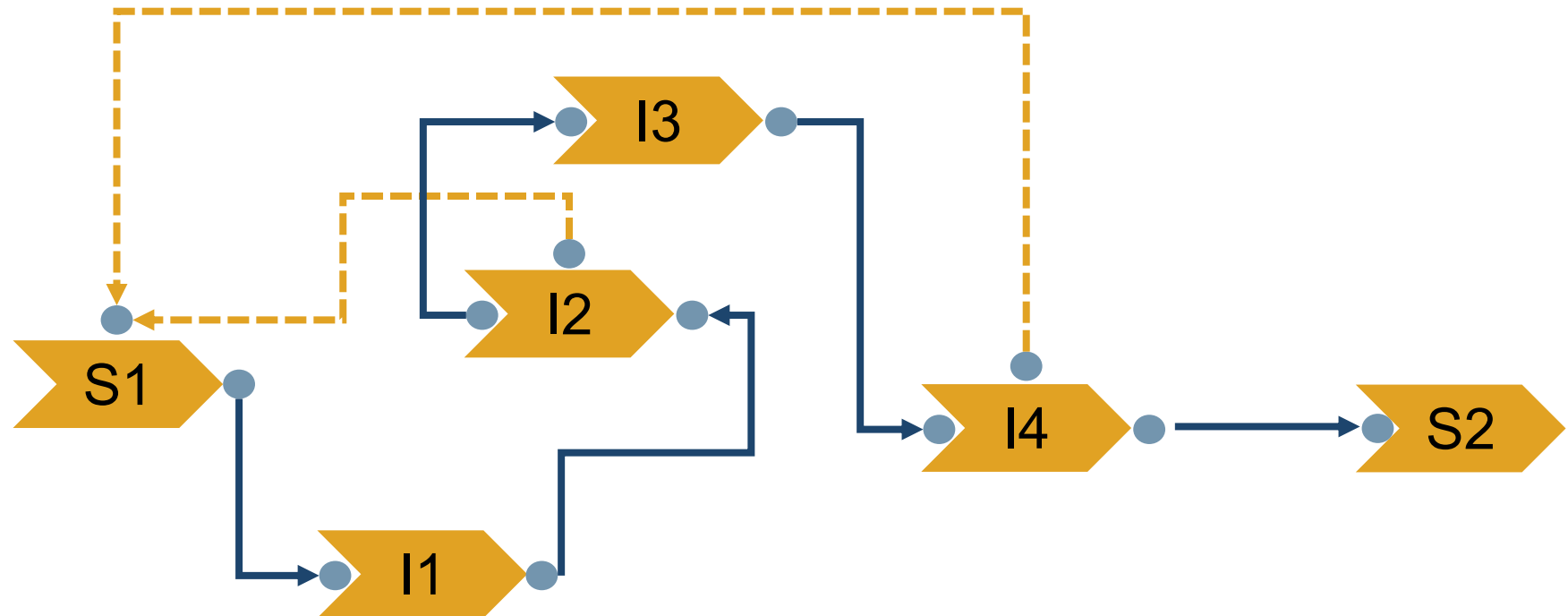

Nodes=S:2,I:4,D:2

❖ chr11-59277816-59282714

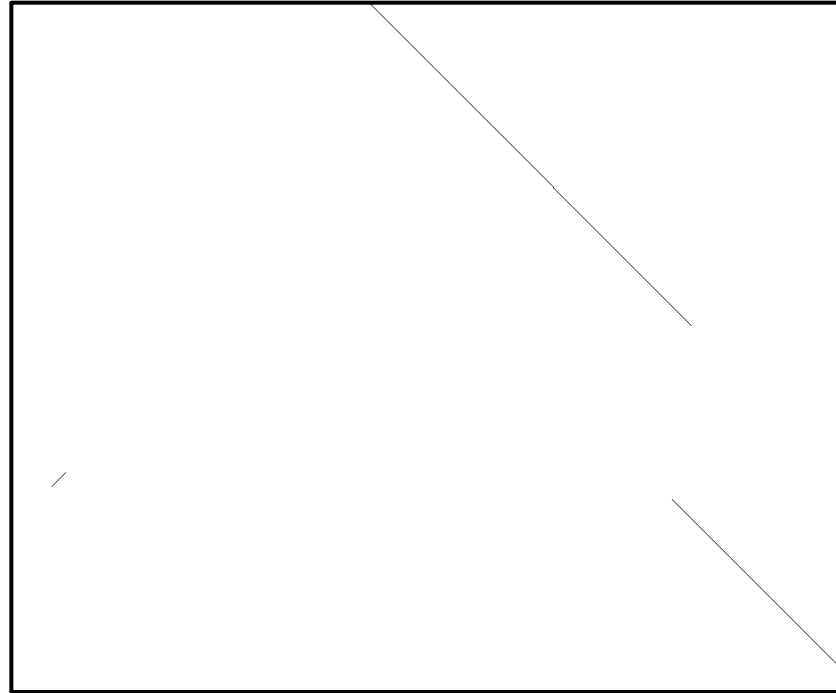

GraphID-47

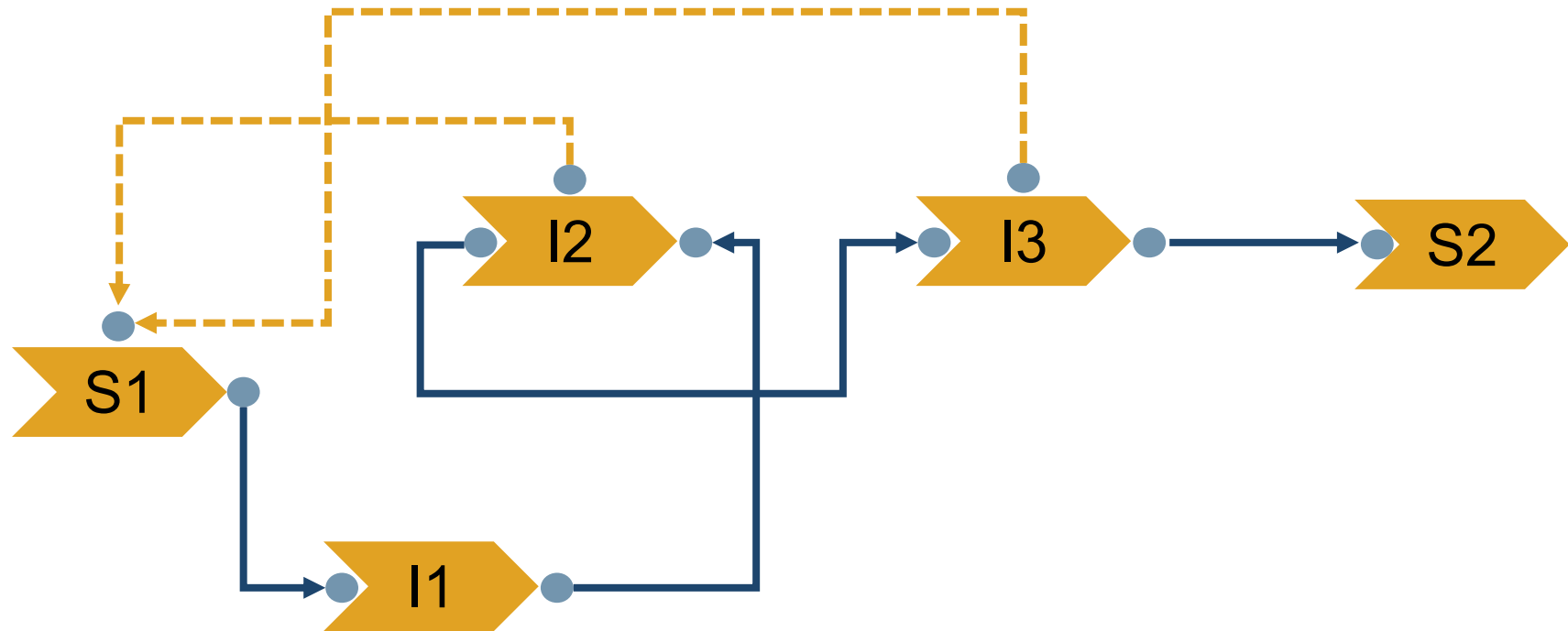

Nodes=S:2,I:2,D:1

Supplementary File 2

❖ chr5-155906888-155907080

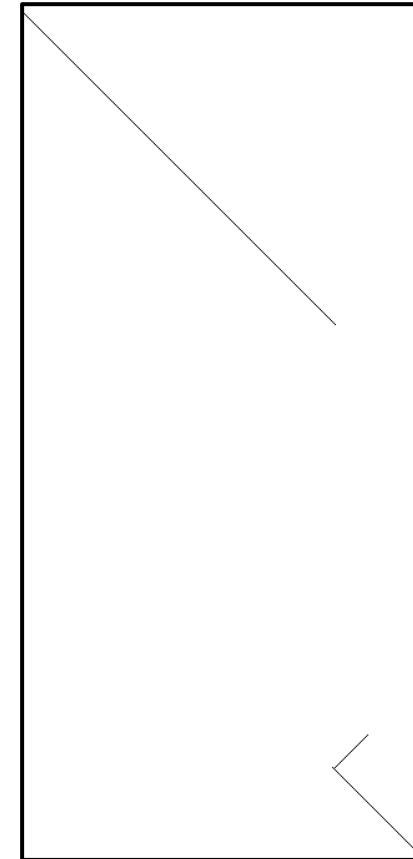
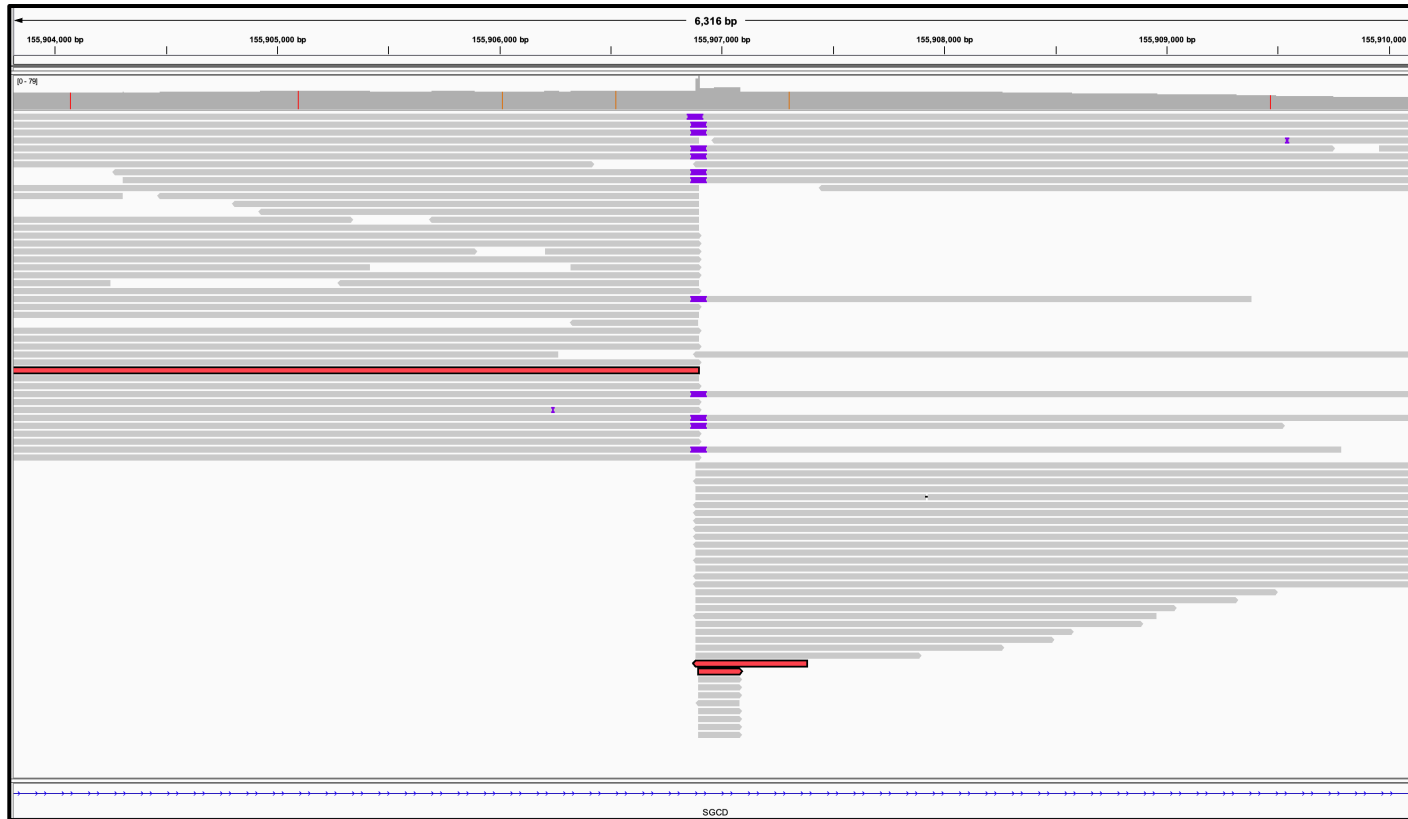

❖ chr12-25106528-25107673

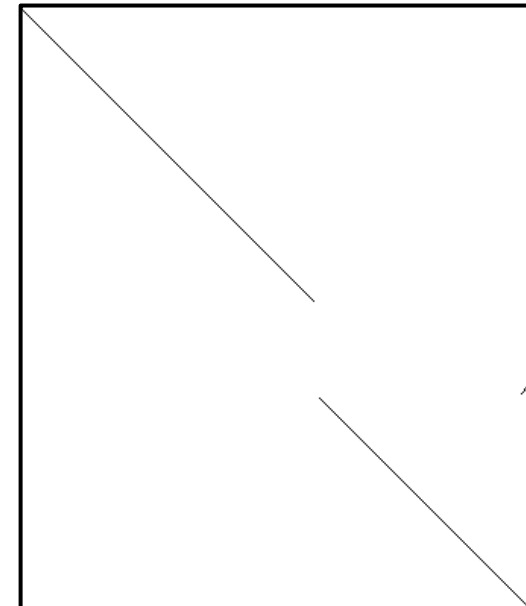
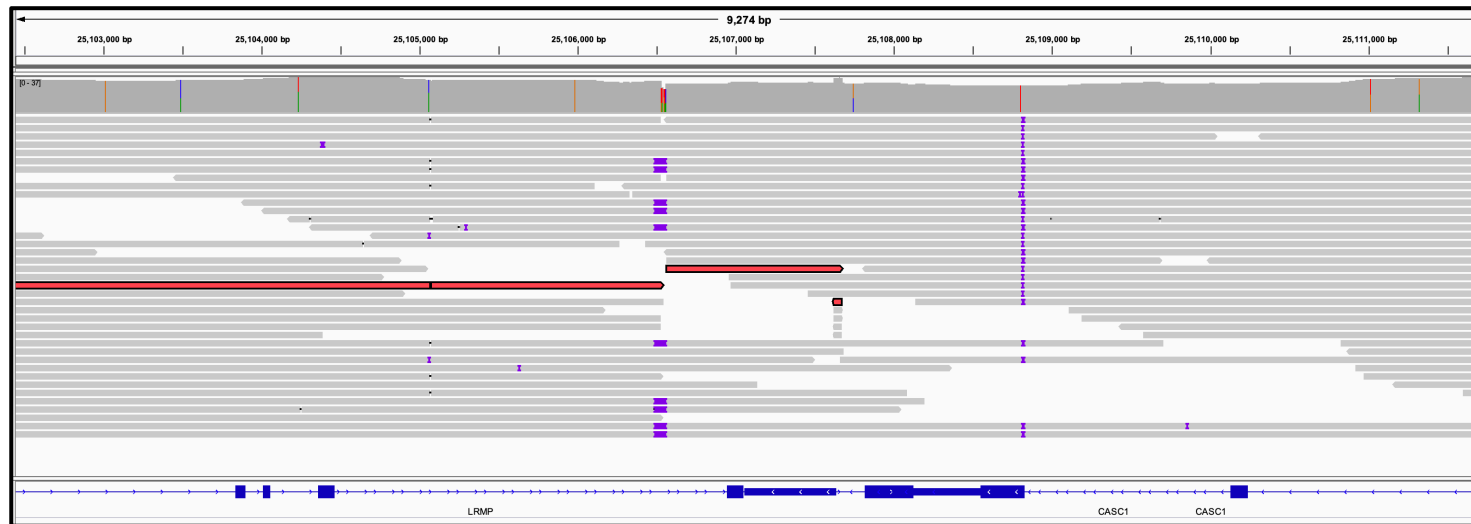

GraphID-40

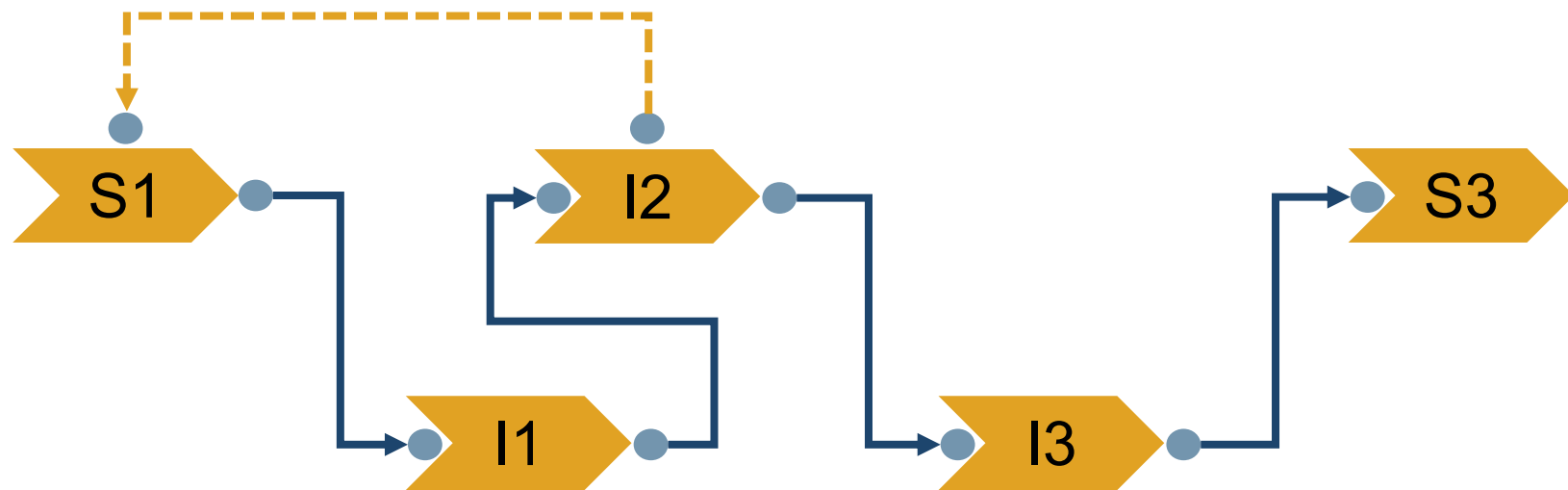

Nodes=S:2,I:3,D:1

❖ chr4-92646210-92649022

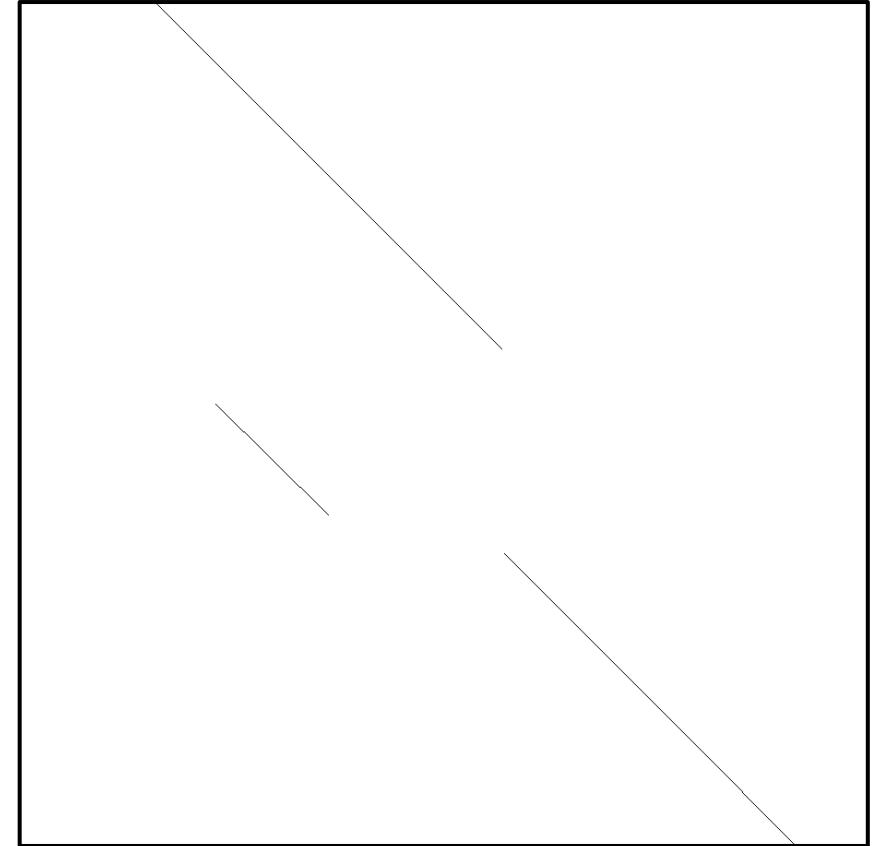
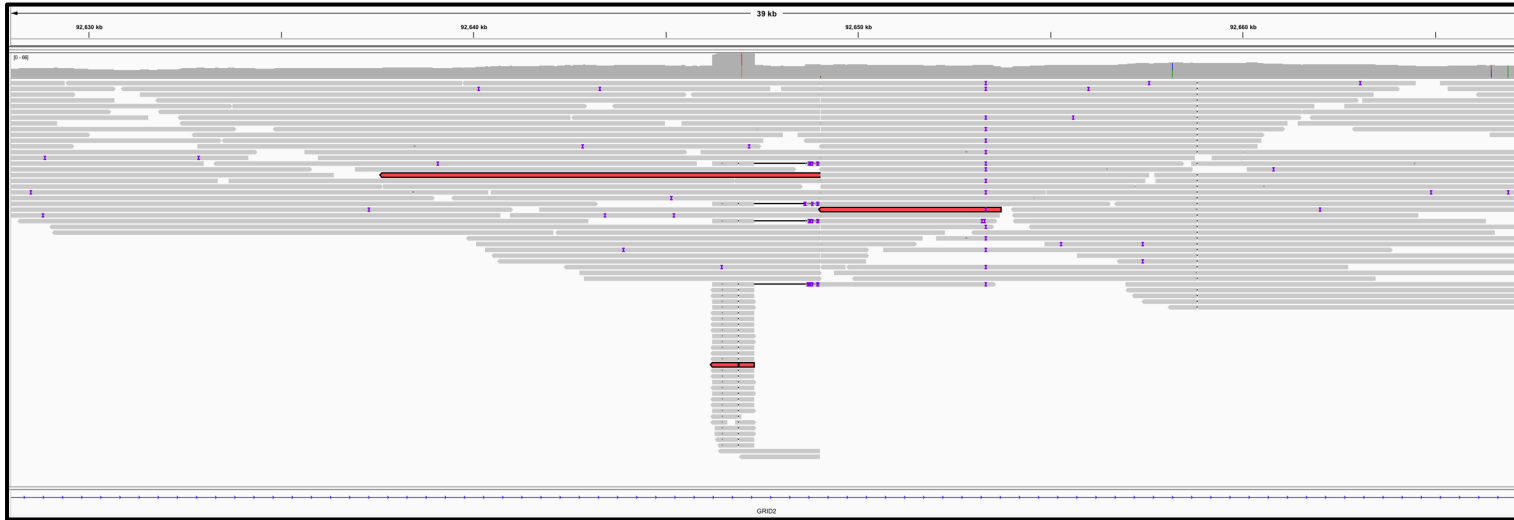

❖ chr5-51925593-51927635

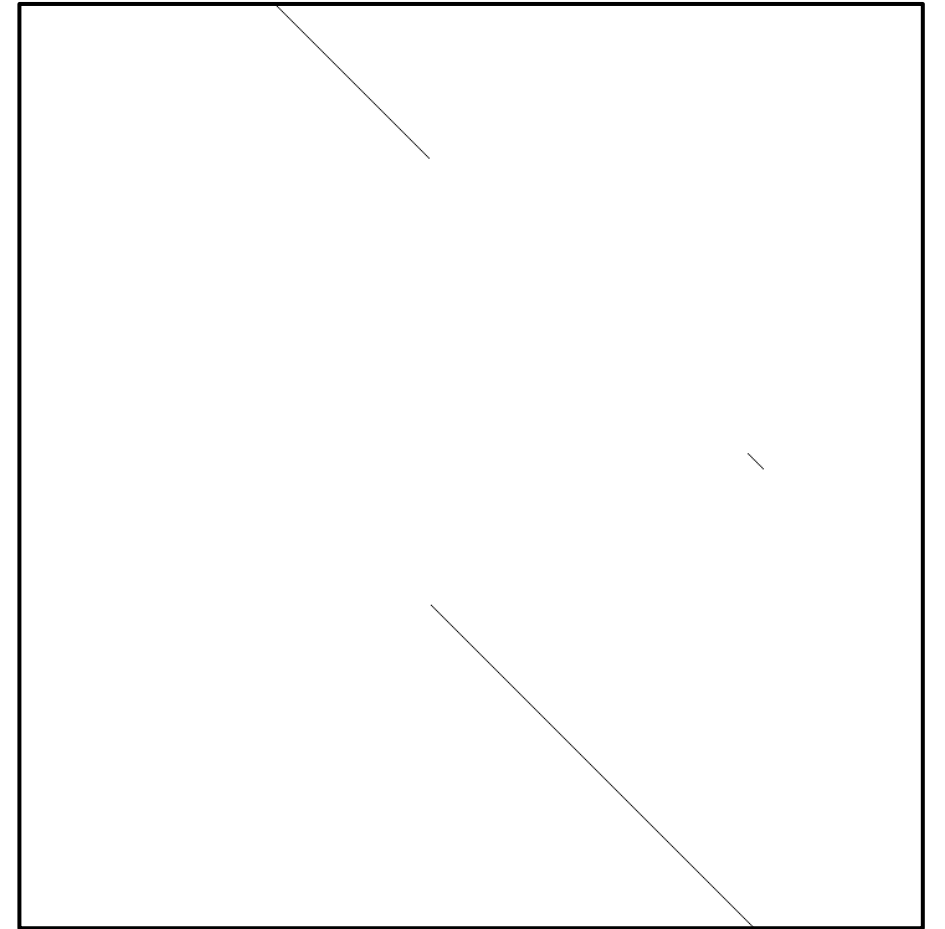

GraphID-20

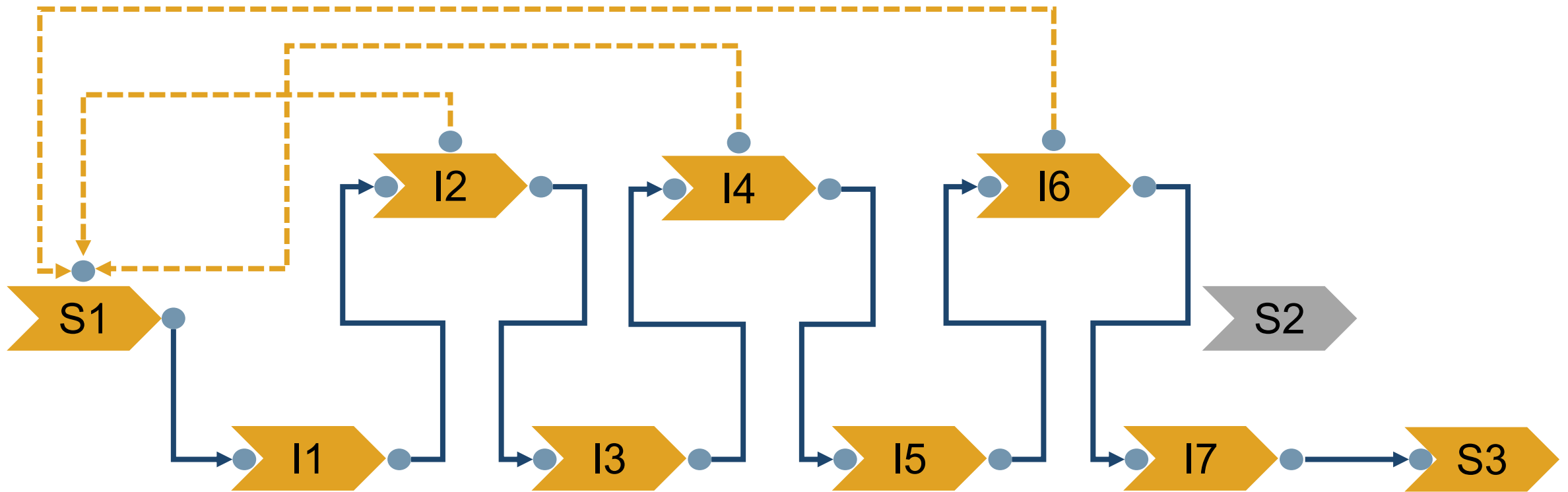

Nodes=S:3,I:7,D:3

Supplementary File 2

❖ chr1-246817940-246819350

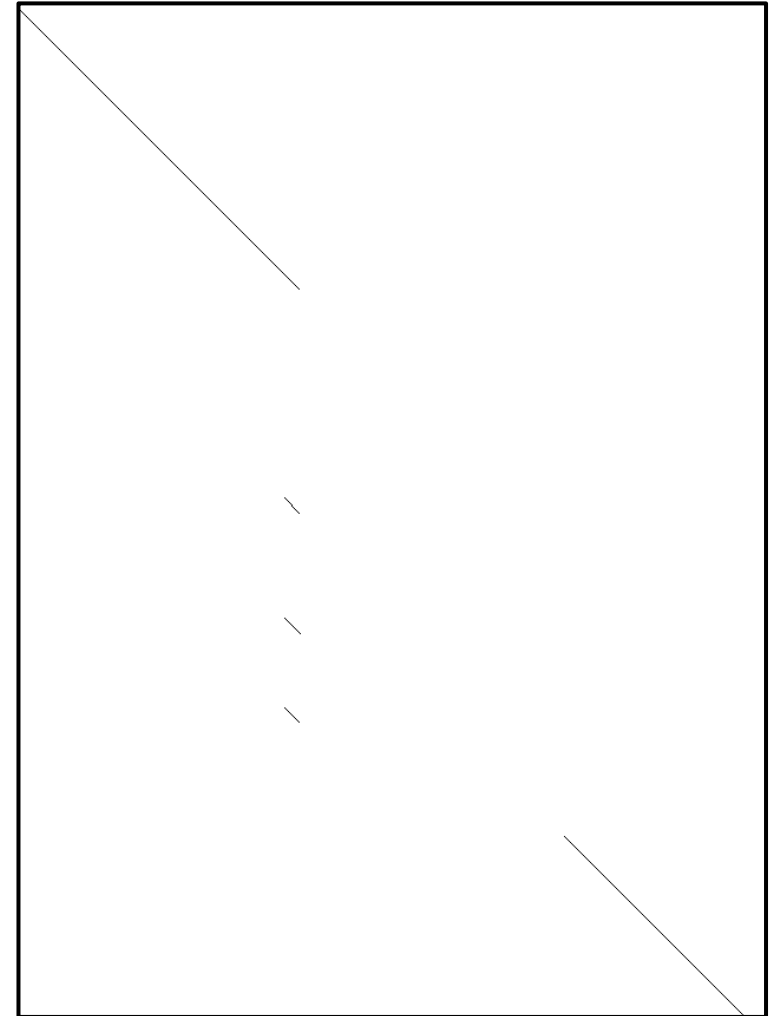
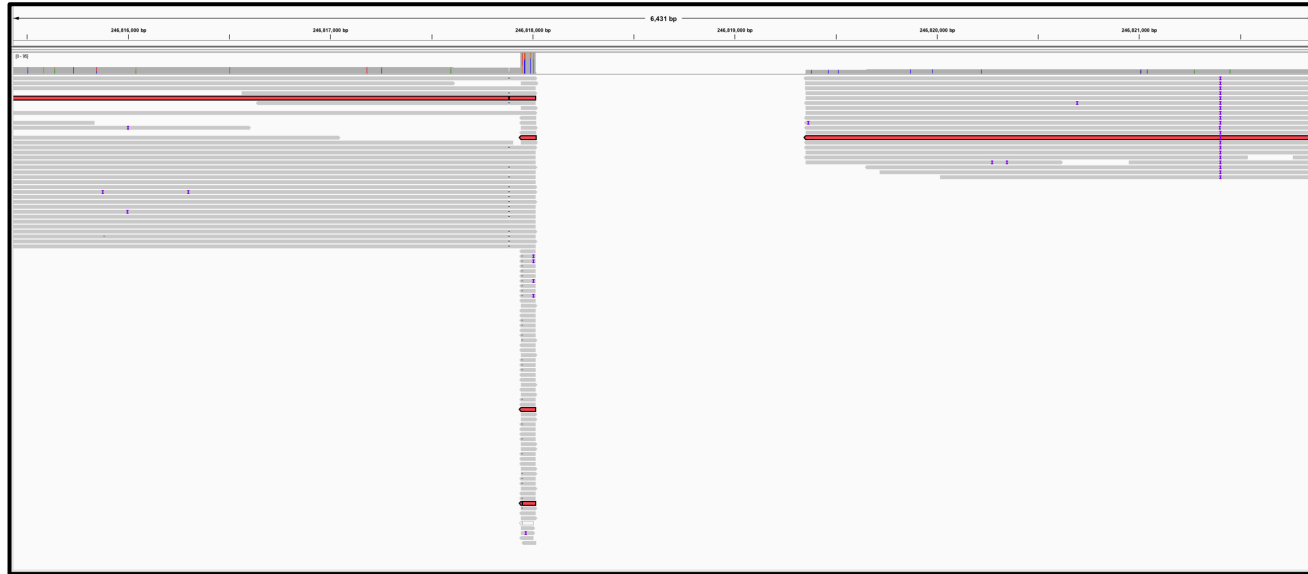

GraphID-55

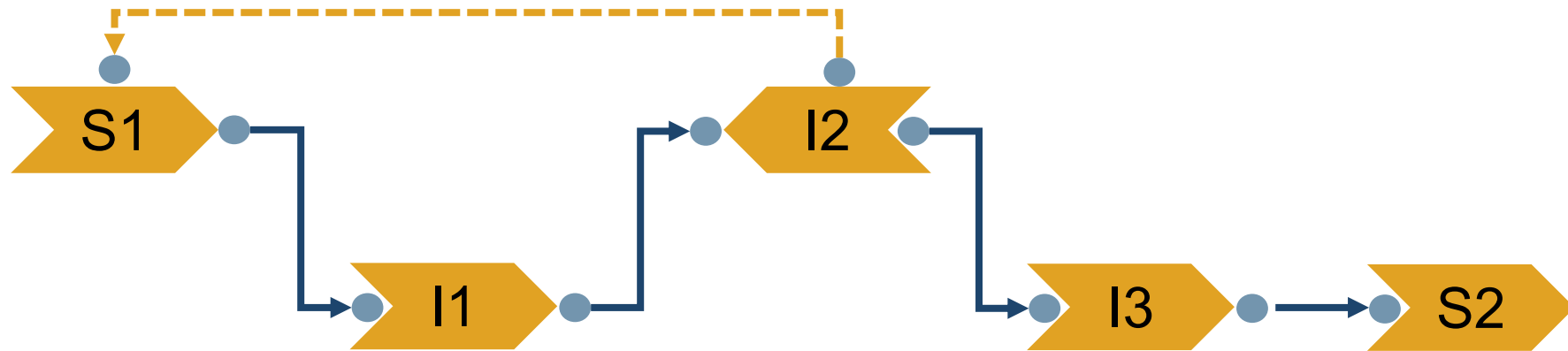

Nodes=S:2,I:3,D:1

❖ chr11-126632686-126632772

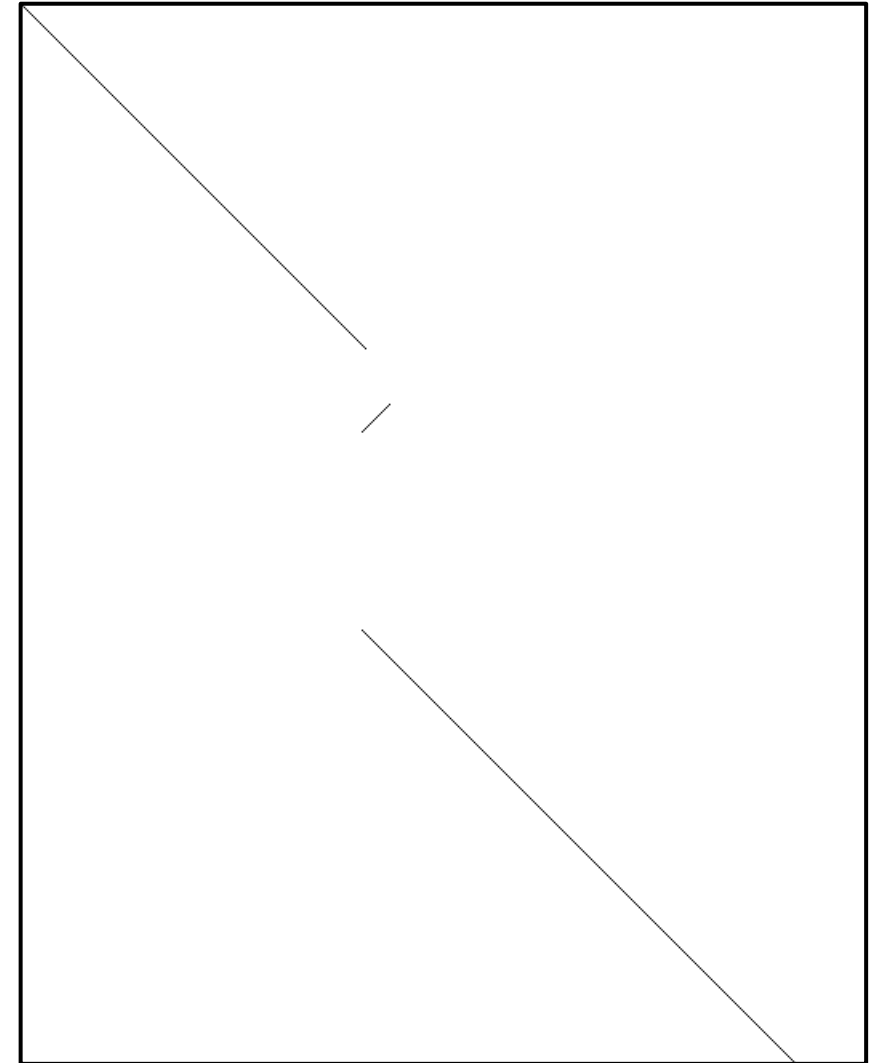
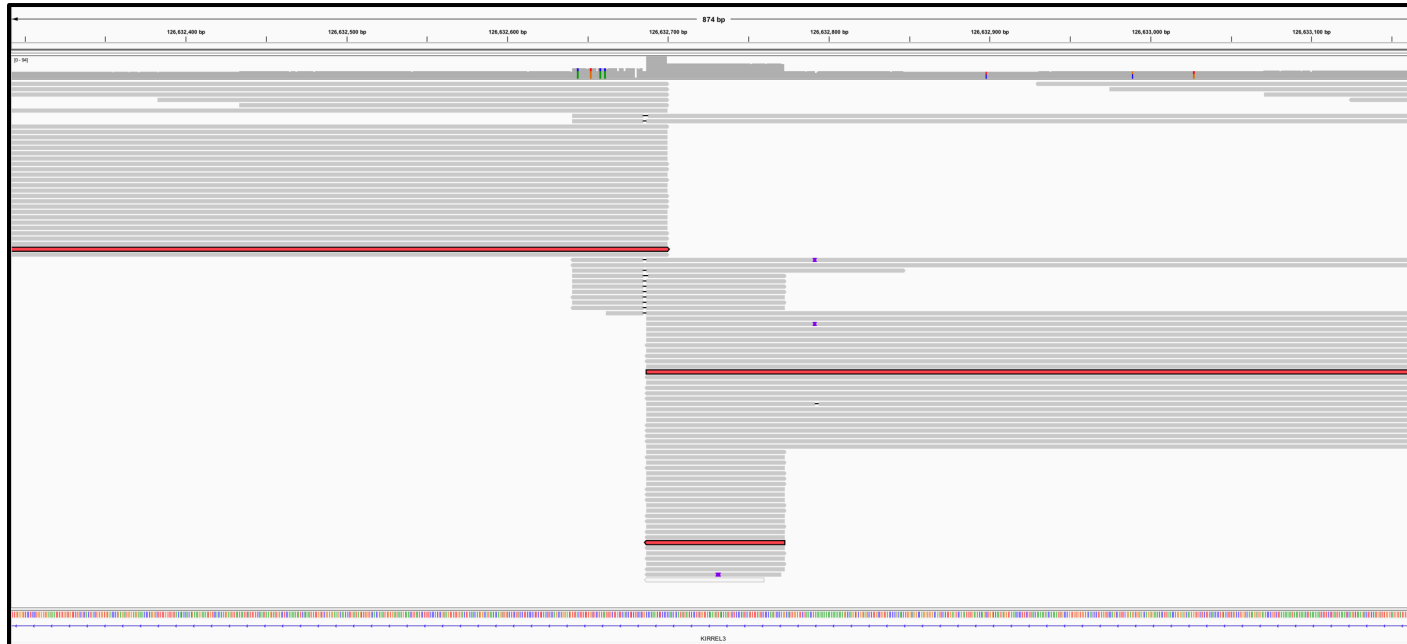

GraphID-54

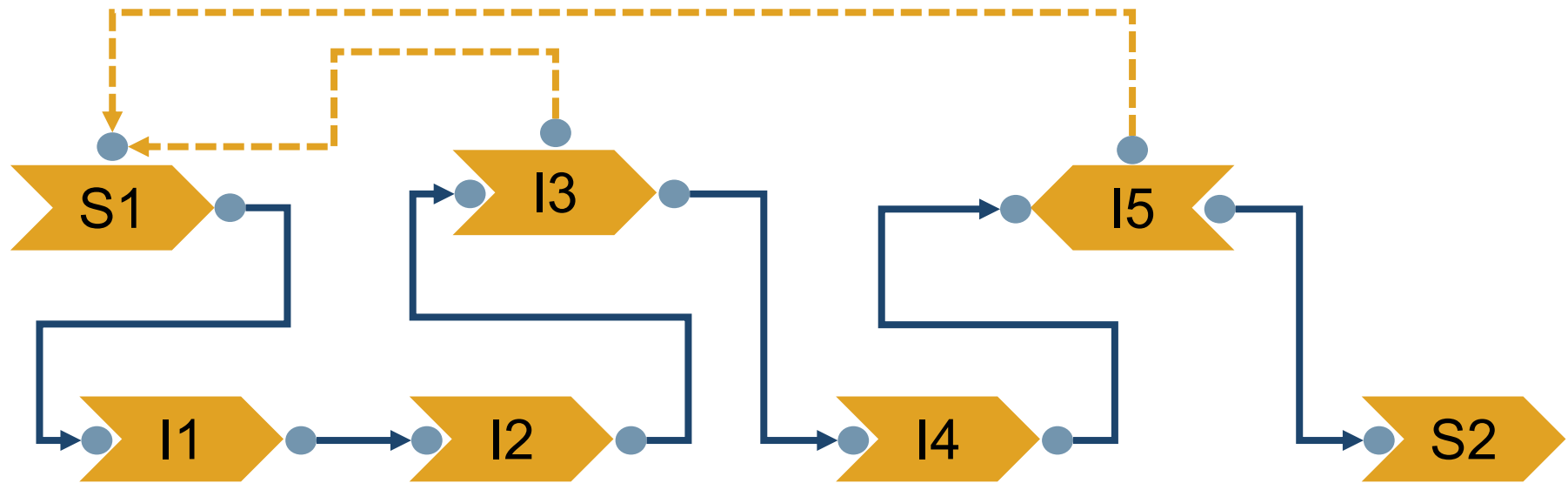

Nodes=S:2,I:5,D:2

❖ chr11-99819283-99820576

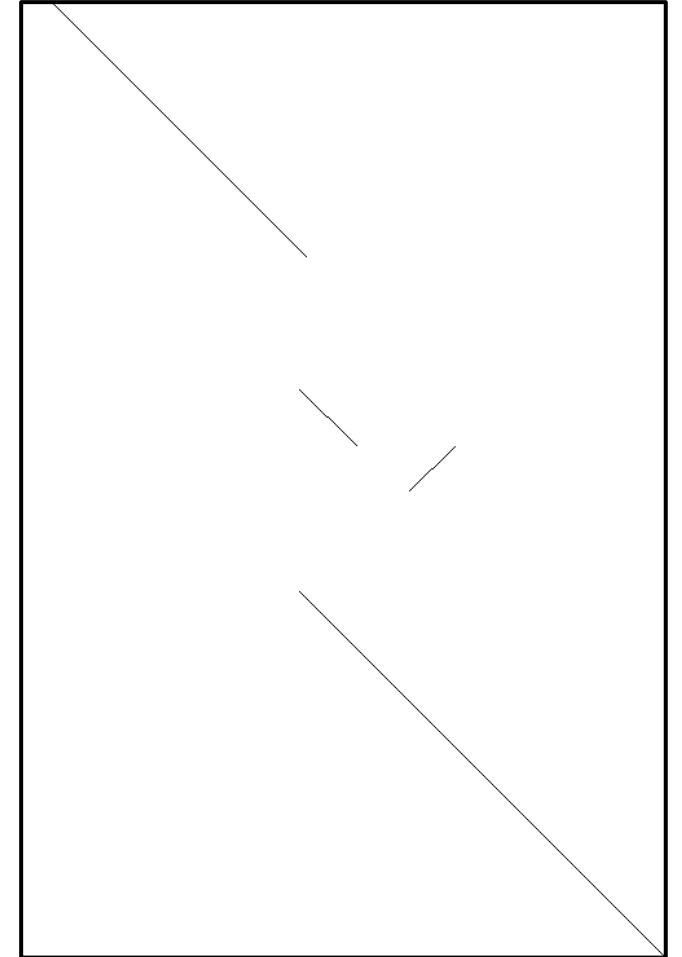
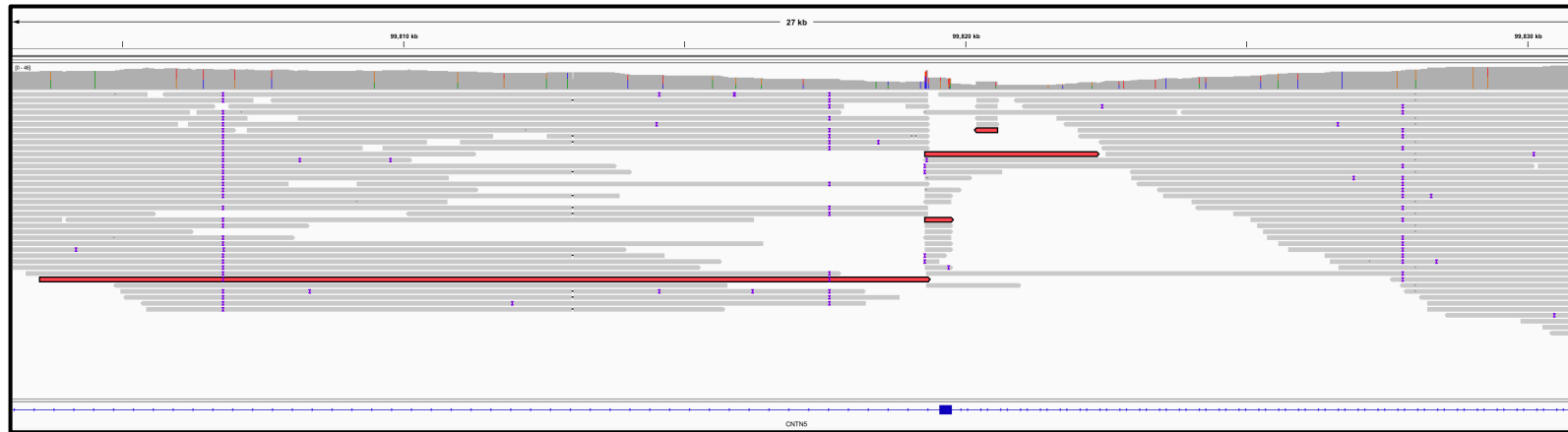

GraphID-26

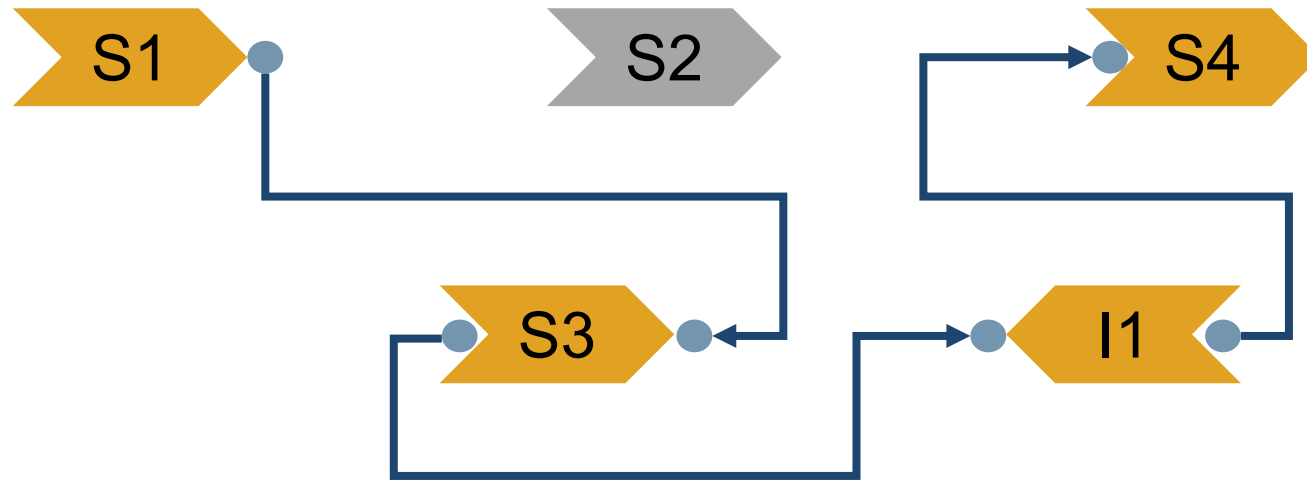

Nodes=S:4,I:1

❖ chr2-195114663-195119917

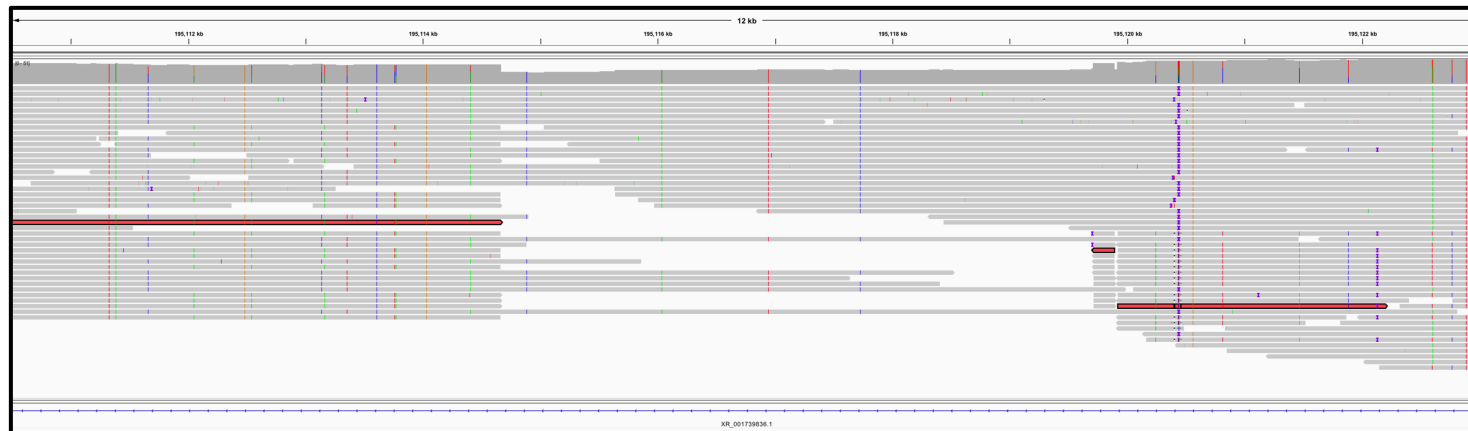
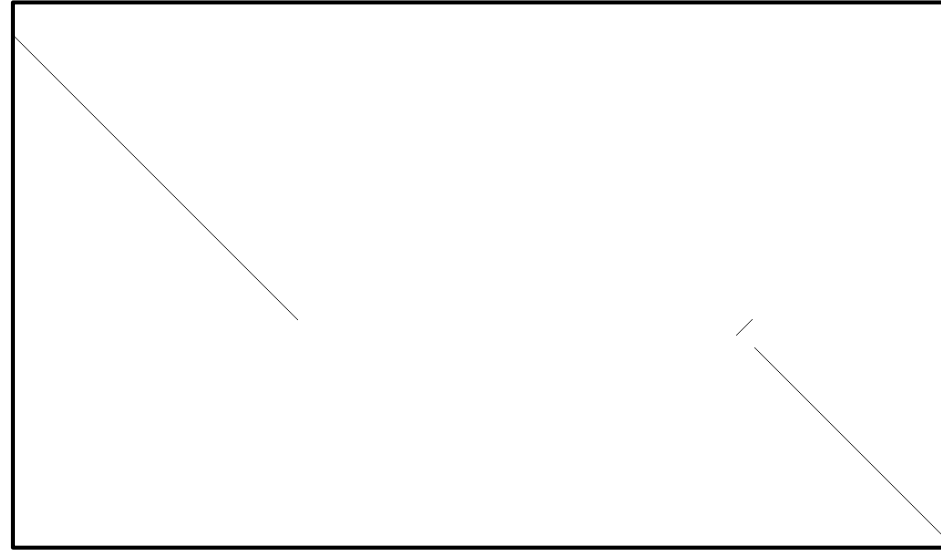

Supplementary File 2

GraphID-35

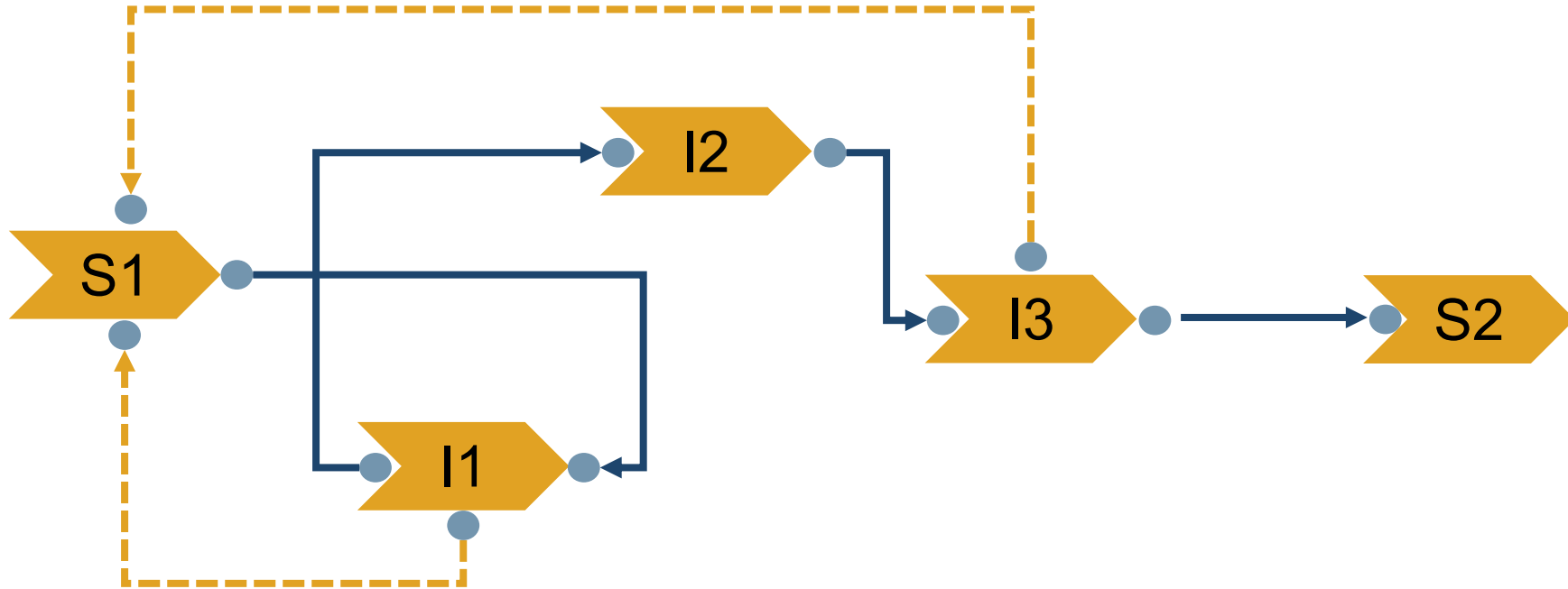

Nodes=S:2,I:3,D:2

Supplementary File 2

❖ chr8-47980291-47981120

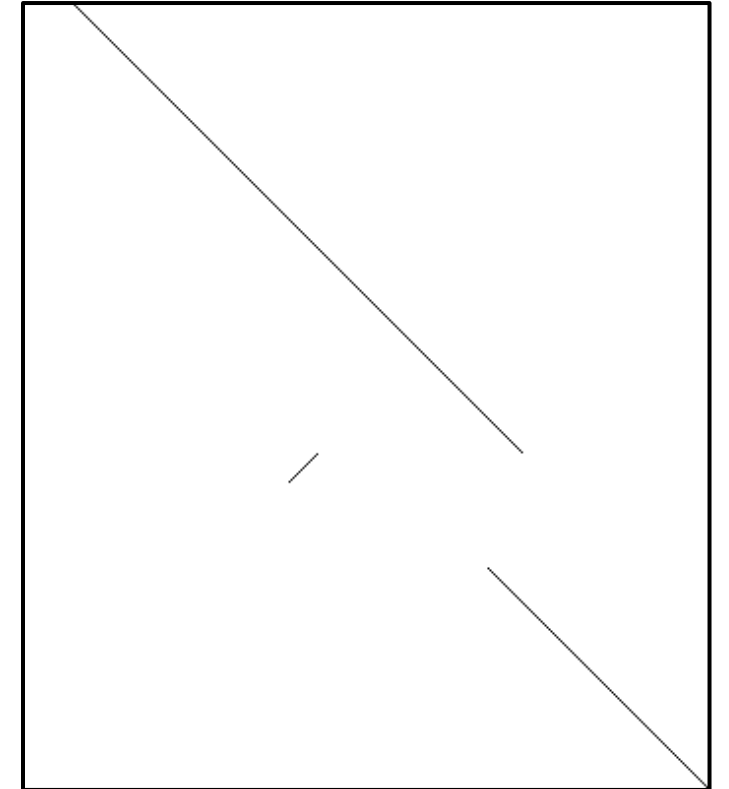
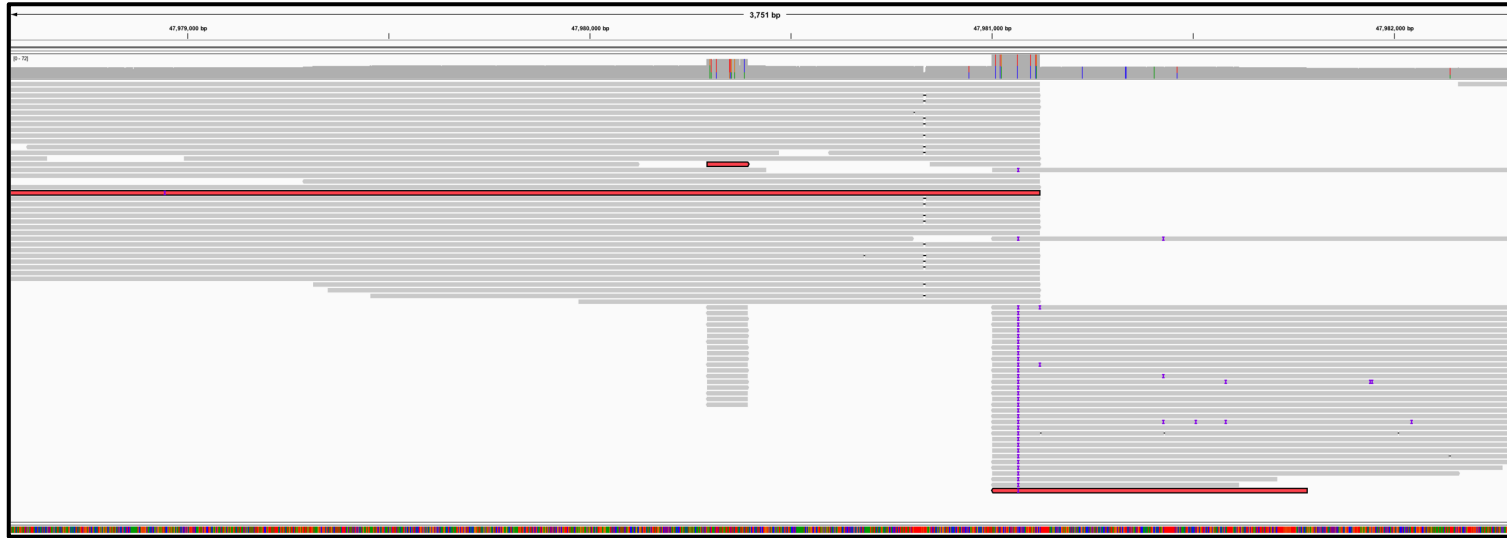

GraphID-51

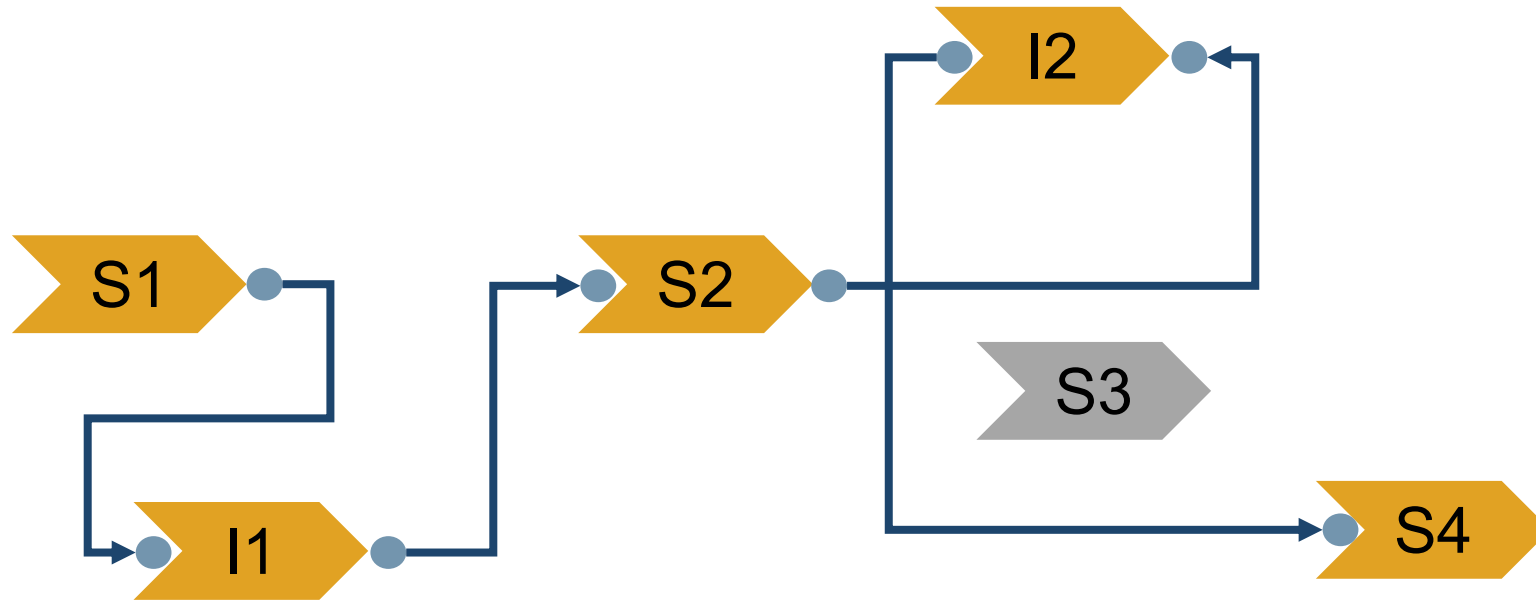

Nodes=S:4,I:2

❖ **chr9-74283222-74283473**

