



Published in final edited form as:

J Neurosci. 2011 June 15; 31(24): 8822–8831. doi:10.1523/JNEUROSCI.0540-11.2011.

The neural correlates of subjective utility of monetary outcome and probability weight in economic and in motor decision under risk

Shih-Wei Wu^{1,3}, Mauricio R. Delgado², and Laurence T. Maloney^{3,4}

¹Institute of Neuroscience, National Yang-Ming University, Taiwan

²Department of Psychology, Rutgers University

³Department of Psychology, New York University

⁴Center for Neural Science, New York University

Abstract

In decision under risk, people choose between lotteries that contain a list of potential outcomes paired with their probabilities of occurrence. We previously developed a method for translating such lotteries to mathematically equivalent *motor lotteries*. The probability of each outcome in a motor lottery is determined by the subject's noise in executing a movement. In this study, we used functional magnetic resonance imaging in humans to compare the neural correlates of monetary outcome and probability in classical lottery tasks where information about probability was explicitly communicated to the subjects and in mathematically equivalent motor lottery tasks where probability was implicit in the subjects' own motor noise. We found that activity in the medial prefrontal cortex (mPFC) and the posterior cingulate cortex (PCC) quantitatively represent the subjective utility of monetary outcome in both tasks. For probability, we found that the mPFC significantly tracked the distortion of such information in both tasks. Specifically, activity in mPFC represents probability information but not the physical properties of the stimuli correlated with this information. Together, the results demonstrate that mPFC represents probability from two distinct forms of decision under risk.

Keywords

motor lottery; movement planning; decision under risk; prospect theory; probability weighting function; medial prefrontal cortex

Introduction

A choice among possible actions can be modeled as a choice among lotteries. A lottery is a list of potential outcomes O_i , $i = 1, \dots, n$ with associated probabilities of occurrence p_i , $i = 1, \dots, n$. In an economic decision task the decision maker may be asked to decide between (0.05, \$2000; 0.95, 0), a 5% chance of getting \$2000 and otherwise nothing, and (0.5, \$200; 0.5, 0), a 50% chance of winning \$200 or nothing. A decision maker who knows the probabilities associated with outcomes is engaged in decision under risk (Knight, 1921).

Research on the neural substrates of decision making has focused on such “classical” tasks: subjects choose between lotteries with monetary outcomes and probabilities explicitly specified in numerical or graphical form (Huettel et al., 2006; Paulus and Frank, 2006; Berns et al., 2008; Tobler et al., 2008; Hsu et al., 2009; Christopoulos et al., 2009). Yet many of the decisions we face every day involve choices between actions whose outcomes are uncertain only because of perceptual and motor “noise” (Newsome et al. 1989; Trommershäuser et al. 2003ab; Heekeren et al., 2004; Körding and Wolpert, 2004; Churchland et al., 2006). In these situations, probability information is not explicitly given and has to be estimated based on the knowledge of the noise properties in the environment or within the neural system. The neural representation of this kind of probability information, particularly in the motor domain, is not well characterized.

We recently developed methods (see *Material and Methods*) that permit comparison of economic decisions under risk and analogous movement tasks (Wu et al., 2009). We designed simple motor tasks equivalent to lotteries and asked subjects to choose between these *motor lotteries* as they might choose between lotteries in economic tasks. Of critical importance, information about probability was explicitly provided to the subjects in the economic lottery tasks, but not in motor lottery tasks. Instead, probability was implicit in the subjects’ own motor noise.

Using functional magnetic resonance imaging, we seek to address the following questions: What are the neural correlates of probability when it is the result of the subjects’ own motor noise? How might the neural correlates underlying the processing of potential outcome and probability information differ between economic and motor tasks? In what brain areas might probability of different sources converge and be commonly represented?

We found evidence for a common representation of potential outcome and probability in the medial prefrontal cortex (mPFC) in the classical economic lottery task and in the motor lottery task. Furthermore, activity in mPFC quantitatively tracked the subjective utility of outcome and the distortion of probability information inferred from the subjects’ choice behavior. While many studies have shown that mPFC encodes the value of different categories of goods (Plassmann et al., 2007; Chib et al., 2009), no study to date has shown that mPFC encodes different sources of probability information in decision under risk, especially in situations where probability had to be estimated based on motor noise.

Materials and methods

Overall design

There were four sessions in the experiment. The first session was a control task in which subjects judged either the size of rectangles or magnitude of numbers. The second was a motor training session – a single session where the subjects were trained to perform a rapid pointing task. The third session was a decision-making session consisting of choices between motor lotteries and choices between classical lotteries. In the last session, subjects estimated their probability of success in the motor task.

The rapid pointing task

During the motor training session, subjects were trained to reach and touch a rectangular target presented on a touch screen with their index finger, within 300 ms (Figure 1A). Subjects won O_1 if they hit the target within the time limit, and otherwise 0 if they hit anywhere else on the screen or exceeded the time limit. For more details on the payoff structure for this rapid pointing task, see *Procedure* in the following section.

Due to the very limited time window, the realization of such speeded movement was stochastic in nature. The probability of hitting the target and hence winning O_1 depended on the noise intrinsic in the motor system. In past work and in the experiment presented here (Trommershäuser et al., 2003ab, 2005; Wu et al., 2006; Wu et al., 2009), we found that movement end points were well described by an isotropic bivariate Gaussian distribution. We used the standard deviation of the movement end points, σ , to characterize motor noise and we estimated each subject's σ separately. To obtain a reliable measure of σ , we trained subjects extensively at hitting a single target that varied in size from trial to trial. In Figure 1B, we superimposed 355 movement end points from an actual subject with $\sigma = 4.25$ mm. Subjects could maximize their expected gain only by aiming at the center of the rectangle. In past work and in the current study we verified that any biases in aiming did not affect our conclusions.

Constructing a motor lottery

Once we have an accurate estimate of σ for a particular subject we can adjust the height of the target so that the subject's probability of hitting it has any specified value. To distinguish the lottery in motor task from the "classical" lottery, we referred to the motor task as the *motor lottery*. The parameter σ is all that is needed to translate a classical lottery to a motor lottery. The relationship between a lottery ($p, \$x; 1 - p, \0) and the height (h) of the equivalent motor lottery is the following

$$p = \int_{y_0 - 1/2h}^{y_0 + 1/2h} \frac{1}{\sqrt{2\pi}\sigma} e^{-\frac{(y-y_0)^2}{2\sigma^2}} dy,$$

where y represents the vertical axis and y_0 the center of the motor target.

We chose the target in Figure 1B so that the subject whose end points are shown has a 50% chance of hitting it. The resulting motor lottery was equivalent to a lottery(0.5, O_1 ; 0.5, 0) for this subject.

In the decision-making session, we presented pairs of classical lotteries or pairs of equivalent motor lotteries to the subjects and asked them to choose the one they preferred on every trial. In Figure 1C, we showed a pair of classical lotteries, (0.5, 200 NTD) and (0.05, 2000 NTD) (NTD: National Taiwan Dollar; US \$1=30 NTD), and an equivalent pairs of motor lotteries tailored to a subject with motor noise $\sigma = 4.25$ mm.

We emphasize that no chosen lottery was realized during the decision-making session. The subjects only made a button-press movement to indicate which lottery from a pair of lotteries she preferred. She did so during both classical and motor lottery tasks and at the same time window within a trial.

The subjects were told that, at the end of the experiment, two of their chosen options, one from the classical pairs and one from the motor pairs would be selected at random and executed. They would receive the outcomes of these two lotteries as a bonus. See *Payoffs* below. Subjects could potentially win up to 4000 NTD bonus (133 US dollars) although their actual winnings were likely to be less.

Subjects

Sixteen right-handed subjects participated in the experiment (11 women, mean age, 23). One subjects' fMRI data were excluded from further fMRI analysis due to excessive head motion during the scans. Prior to the experiment, all participants gave informed consent in accordance with the procedures of the University Committee on Activities Involving Human

Subjects of National Yang-Ming University, Taiwan. The subjects were paid 400 NTD (National Taiwan Dollar) for their participation of the experiment and earned an average bonus of 858 NTD from the motor training session and playing the lotteries (bonus range, 279-2594 NTD). 1 US dollar = 30 NTD.

Procedure

Session 1: Size judgment task—This session was conducted inside the MRI scanner. The goal of this session was to serve as a control comparison across the motor and classical lottery tasks with respect to the physical properties of the stimuli. In a size judgment task, the subjects were asked to compare either the size of two numbers or the size of two rectangular targets. In every trial, two options were presented, with each option consisting of a single number and a rectangular target. The number and the target size of one of the options remained fixed within a block of trials. This option was termed the reference option. The other option, whose number and target size changed from trial to trial, was called the varying option. An instructional colored cue also appeared at the center of the screen during a trial, with the particular cue color indicating which component of the options, number or rectangular target, to compare. When the cue was green, the subjects were asked to compare the size of the targets. Alternatively, the subjects were asked to compare the size of the numbers when the cue was red. There were 3 blocks of trials, each consisting of 24 trials. Each block had a unique reference option. Prior to the start of a block, the subjects were briefly shown the reference item for that block.

We emphasize that the stimuli in this task were identical to the motor lottery task that took place in Session 3, only that the subjects had no knowledge of the similarity between them. During this session, subjects were not aware of the subsequent sessions to come. Since we had no information about the subjects' motor noise at this point of the experiment, we cannot create rectangular targets of the same sizes as those in the later motor lottery task. We approximated the target size to that in the motor lottery task by using the mean motor noise of 10 pilot subjects.

Session 2: Motor training—This session was conducted in a behavioral testing room. The goals of this session were to allow the subject to practice the rapid pointing task (described earlier) and to allow the experimenter to reliably estimate each subject's motor noise, σ , the standard deviation of movement end points. During motor training, subjects performed rapid pointing to targets presented on a touch screen. The targets carried small monetary rewards of 100 points (100 points = 1 NTD). On every trial, the subject had only 300 ms to hit the target. If she hit the target, she won 100 points, 0 if anywhere else on the screen was hit, and lost 700 points if the finger did not reach the touch screen within 300 ms. We implemented the monetary penalty simply for the purpose of training the subjects to reach and attempt the target within the time limit. In past and current experiments, the number of trials the subjects did not reach the touch screen within 300 ms and hence received penalty was usually below 3% of the total number of trials. We varied the size of the target (6 different sizes) from trial to trial. There were 12 blocks of 30 trials each. In each block, we randomized the order in which the different targets were presented. Each target size was repeated five times in each block. During Session 2, subjects were not aware of the subsequent decision-making session to come.

Session 3: Decision-making under risk—This session was conducted inside the MRI scanner. The goals of this session were to compare choice performance and BOLD activity between classical decision under risk task and an equivalent motor task. In every trial, subjects were presented with either a pair of motor lotteries or a pair of classical lotteries and had to choose the one she preferred. The lotteries were presented for 4 s and were

followed by a fixation period (2 s). After fixation, a yellow dot appeared at the center of the screen for 2 s, during which the subjects had to indicate her choice by pressing either the left or right button. The inter-trial interval (ITI) was 12 s. See Figure 2AB for details on the trial sequence of the task.

The motor lottery task and the classical lottery task were run in separate blocks of trials. There were 3 blocks of classical lottery task and 3 blocks of equivalent motor lottery task. The order of motor and classical blocks was randomized for each subject. Each block consisted of 24 trials. A single trial consisted of a pair of lotteries. One of the lotteries remained fixed within a block and was termed the reference lottery, while the outcome and probability of the other lottery varied from trial to trial and hence was called the varying lottery.

The varying lotteries were determined by the outcome-probability matrix shown in Figure 2C. There were 4 levels of outcomes, ranging from 100 to 2000 NTD. There were 4 levels of probability ranging from 0.05 to 0.95. The color of each cell in the matrix was scaled according to its expected value (EV). Note that the diagonal entries all had the same EV of 100 NTD. There were 3 possible reference lotteries, with each block having a fixed reference lottery. All the reference lotteries had the same EV of 100 NTD. For the varying lotteries, in a block of trials, each diagonal entry had 3 repetitions, while each of the remaining 12 off-diagonal entries was placed in a single trial. Thus, a single block had 24 trials, with half of the trials consisting of lottery pairs having the same EV. This design ensured that at least in half of the trials within a block, the decision would not be trivial. Meanwhile, the correlation between outcome value and probability for the varying lottery within a block was kept at a relatively low value at approximately 0.3, which would allow us to construct the General Linear Model (GLM) for fMRI data analysis by including both outcome value and probability as regressors without introducing high degree of collinearity between the two in the GLM.

Subjects indicated whether she preferred the varying lottery or the reference lottery by pressing one of two buttons with their left or right thumb. For half of the subjects, the button corresponding to the right thumb was designated for the varying lottery while the left thumb indicated choosing the reference lottery. For the other half of the subjects, the finger-button correspondence was reversed.

We also emphasized to the subjects that their chosen lotteries would not be realized during the session. They were informed that, after the conclusion of the session, two of the lotteries they chose, one from the motor trials and one from the classical trials, would be selected at random and executed. The amount they won from this session would be part of their final payoff.

Note that in both the motor training session and this session, we presented a 'ruler' next to the motor targets (Figure 1A and Figure 2B) to control for possible differences in viewing conditions between the two sessions (the motor training session was conducted in the behavioral testing room, this session was conducted inside the MRI scanner). During the training session, the subjects were instructed to pay attention to the size of the targets relative to the ruler but we emphasized that the ruler played no role in deciding whether a target was hit or not. During the decision-making session, we presented the ruler in the motor lottery task. We instructed the subjects that the same ruler she saw in the training session was again presented and that she should evaluate the targets and their corresponding probabilities of hit with respect to the ruler. That is, a target that occupied the same area on the ruler in the fMRI session would occupy the same area in the behavioral session even though the perception of size of the same target might be different between the two sessions

as a result of differences in viewing conditions. We chose not to control for visual angle of the target because there is often an effect of size constancy and therefore even though the retinal size of the target would be controlled when visual angle was controlled, the perception of target size may still be different and hence the estimation of the probability of hit. We asked the subjects to give verbal estimates of the probability of hit at different target sizes in both the behavioral testing room and inside the MRI scanner to verify that such manipulation was effective in the sense that the verbal estimate of the same target did not differ across these two sessions.

Session 4: Estimation—After the conclusion of Session 3, the subjects were asked to provide verbal estimate of the probability of hitting the target while still inside the scanner. The subjects were presented with 5 different target sizes, each repeating twice. The 5 different targets were constructed for each subject separately by taking into account her motor noise such that the probability of hit corresponded to 0.05, 0.25, 0.5, 0.75, 0.95. After the subject gave her verbal estimates, she was taken back to the behavioral testing room. The subject was then presented with the same targets and again was asked to give verbal estimates.

Payoffs

After giving verbal estimates, two lotteries were selected at random, one from the motor lotteries the subjects chose and the other from the chosen classical lotteries. To select the lotteries from each domain (motor or classical), subjects first picked one poker chip out of an urn that contained numbered chips equal to the number of the trials in each task in Session 3. Once a chip was picked, the experimenter found the corresponding trial and identified the lottery chosen in that trial.

To execute the classical lottery, subjects picked one ping-pong ball out of 100. On each ping-pong ball, we had painted a unique number from 1 to 100. If, for example, the lottery specified a 5% chance of winning 2000 NTD or nothing, the subjects would win 2000 if the number was between 1 and 5, and 0 otherwise. To execute the motor lotteries, subjects performed a single pointing movement to the selected motor lottery. Prior to the single task, subjects could practice hitting targets as many times as they wanted. On average, the subjects practiced for 10 trials.

Analysis of choice data

Cumulative prospect theory (CPT) is a descriptive model of choice under risk developed by Tversky and Kahneman (1992) as a major upgrade of prospect theory (Kahneman and Tversky, 1979). In CPT, the subjective utility of a monetary outcome is characterized by the value function, while the distortion of probability information is modeled by the probability weighting function. Both are modeled as non-linear transformations of objective quantities. For each subject, we estimated the value function $v(O)$ and the probability weighting function $w(P)$ separately for the classical lottery task and motor lottery task, based on her choice data. The detailed estimation procedure can be found in Wu et al. (2009).

In CPT, the value function describes the subjective utility for monetary outcome (O) with the functional form $v(O) = O^\alpha$. The value of α controlled the shape of the value function and the extent of deviation of subjective utility from object amount. When $\alpha = 1$, the subjective utility of outcome value is equivalent to objective amount. When $\alpha < 1$, the value function is concave, indicating a decrease in marginal utility as the objective amount increases. When $\alpha > 1$, the value function is said to be convex, indicating an increase in marginal utility as the objective amount increases.

The probability weighting function captures how the subject used probability to weight subjective utility. Previous studies have shown that people tend to overweight small probabilities and underweight moderate to large probabilities in classical lottery tasks where information about probability was explicitly communicated to the subjects in number or graphic form (Tversky and Kahneman, 1992; Gonzalez and Wu, 1999; Wu et al. 2009). The functional form of the weighting function we chose was a one-parameter form proposed by Prelec (1998): $w(p) = \exp[-(-\ln(p))^{\gamma}]$, $0 < p < 1$.

CPT is based on the assumptions that the subject assigns a prospect value to each lottery and that, in comparing lotteries, the subject chooses the lottery with the higher prospect value. For our simple lotteries with only one non-zero outcome, the prospect value is just $w(p)v(O)$.

Imaging data acquisition

Imaging data were collected with a 3T MRI whole-body scanner (Siemens Magnetom Tim Trio, Erlangen, Germany) equipped with a high-resolution 32-channel head array coil. T2*-weighted functional images were collected using an EPI sequence (TR=2s, TE=30ms, 33 axial slices acquired in ascending interleaved order, 3.4×3.4×3.4 mm isotropic voxel, 64×64 matrix in a 220-mm field of view, flip angle 90°). Each subject completed 6 scans in one scanning session. There were 24 trials in each scan. Each trial lasted 8 s with an inter-trial interval of 12 s. Consequently each scan consisted of 240 images. T1-weighted anatomical images were collected after the functional scans using an MPAGE sequence (TR=2.53 s, TE=3.03 ms, flip angle = 7°, 192 sagittal slices, 1×1×1 mm isotropic voxel, 224×256 matrix in a 256-mm field of view).

fMRI statistical analysis

Functional imaging data were analyzed using FMRIB's Software Library (FSL) (Smith et al., 2004). Motion correction was applied using MCFLIRT (Jenkinson et al., 2002); Spatial smoothing using a Gaussian kernel of FWHM 8mm; high-pass temporal filtering was applied using Gaussian-weighted least square straight line fitting with $\sigma = 50$ s. Registration was performed using a 2-step procedure: EPI images from each scan were first registered to the high-resolution T1-weighted structural image where non-brain structures were removed using BET, and were then registered to the standard MNI space using 12-parameter affine transformations.

fMRI statistical analysis was carried out using FEAT (fMRI Expert Analysis Tool). Time series was pre-whitened using FILM with local autocorrelation correction (Woolrich et al., 2001). FILM estimated the autocorrelation structure in the time series and removed it before conducting General Linear Model (GLM) analysis. The GLM analysis was carried out in 3 steps. First, lower-level FEAT analysis was carried out for each scan/block of each subject. Then a fixed-effect (FE) analysis was carried out for each subject that combined the lower-level FEAT results from different scans using the summary statistics approach (Beckmann et al., 2003). That is, the parameter estimate (beta) of each contrast specified in the first-level analysis was treated as data for the FE analysis. Finally, a mixed-effect (ME) analysis using FLAME (FMRIB's Local Analysis of Mixed Effects) was carried out across subjects by taking the FE results from the previous step and treating subjects as a random effect.

General linear models: decision-making session

For the decision-making session, we described 2 different General Linear Models (GLMs) whose results were reported in this paper.

Model 1—During lottery presentation period (4s), we implemented a dummy regressor that took the value of 1 and 0 elsewhere. In addition, there were 2 parametric regressors during this period: a regressor for the subjective utility of monetary outcome $v(O)$ of the varying lottery ($p, \$O$) and a regressor for the probability weight, $w(p)$. Note that since the reference lottery was fixed within a block, there was no need to create $v(O)$ and $w(p)$ regressors for it. During the choice period (2s), there was a dummy regressor having the value of 1 and 0 elsewhere.

Model 2—During the lottery presentation period (4s), we implemented a dummy regressor that took the value of 1 and 0 elsewhere. In addition, the product of the subjective utility of outcome and probability weight (*prospect value, PV*), constituted the parametric regressor during this period. During the choice period (2s), there was a dummy regressor having the value of 1 and 0 elsewhere.

Note that since PV is the product of $v(O)$ and $w(p)$, the correlations between PV and $v(O)$, and between PV and $w(p)$ were high under the current lottery design. Hence, a GLM that included $v(O)$, $w(p)$, and PV would very likely make the beta estimate associated with each of them less efficient and reliable. A more realistic attempt was to implement PV in a different GLM by itself with one caution when interpreting the results. That is, an area that is significantly correlated with $v(O)$ or $w(p)$ (as a result of Model 1) does not imply that it is uniquely correlated with $v(O)$ or $w(p)$ but not PV . Similarly, an area significantly correlated with PV obtained from Model 2 does not imply that it is only correlated with PV but not $v(O)$ or $w(p)$. Since the main goal of the experiment was to dissociate outcome-related signals (e.g. $v(O)$) from probability-related signals (e.g. $w(p)$) (which is why we want the correlation between outcome and probability to be low), and not to dissociate outcome- or probability-related signals from EV-related signals (e.g. PV), the GLMs implemented here remained suitable to address the main research question.

General linear models: size judgment session

For the size judgment session, we ran one GLM. During the presentation of the two options, we set up two sets of regressors. The first set of regressors was created to model the trials where the subjects were asked to judge the size of numbers. The second set of regressors was created to model trials for judgment of target size between the two options. Each set contained 3 regressors— a dummy regressor that took the value of 1 during the presentation period and 0 elsewhere, a regressor for the number in the varying option, and a regressor for the size of the rectangular target in the varying option. During the choice period (2s), there was a dummy regressor having the value of 1 and 0 elsewhere.

Results

Behavioral results

In Figure 3AB, we plotted the subjects' estimated probability weighting functions separately in the classical lottery task (Figure 3A) and in the motor lottery task (Figure 3B). Each curve represented the estimated weighting function from a single subject. As can be seen in the graphs, individual subjects exhibited different extent of probability distortion in both the classical and the motor lottery task. In general, we found that the pattern of distortion was in the opposite direction between the classical and the motor tasks, as reported in Wu et al. (2009). That is, subjects tended to overweight small probabilities and underweight moderate to large probabilities in the classical lottery task. The black thick curve in Figure 3A represented the median weighting function in the classical task ($\gamma = 0.8274$). On the other hand, in the motor lottery task, subjects tended to underweight small probabilities and

overweight moderate to large probabilities, with the black thick curve in Figure 3B representing the median weighting function ($\gamma = 1.3315$).

In Figure 3C, we plotted the estimated values of the value function parameter α in the motor lottery task against the classical lottery task. Each data point represented a single subject. For the classical task, 13 out of 16 subjects had $\alpha < 1$. Compared with the classical task, there were more subjects having $\alpha > 1$ in the motor task. In general, there seemed to be a pattern that α was larger in the motor lottery task than in the classical lottery task. In a linear regression analysis where we regressed α in the motor task against α in the classical task, we found that the estimated slope (β_1) was significantly different from 1 but not significantly different from 0 ($\beta_1 = 0.0943$), suggesting that α was not significantly correlated between the two tasks. The estimated intercept (β_0) was significantly different from 0 ($\beta_0 = 0.9037$), suggesting that α in general was greater in motor task than the classical task. This outcome differed from that of Wu et al (2009) where no difference between motor and classical α was found.

In Figure 3D, we plotted the subjects' mean verbal estimates of probability of hitting the motor target as a function of probability of hit based on her performance in the motor training session. The subjects were asked to give verbal estimates both inside the scanner and in the behavioral testing room. Since the viewing condition inside the scanner was likely different from that in the behavioral testing room, we need to make sure that the ruler implementation was successful (See *Materials and Methods* for details) and that the subjects' verbal estimates inside the scanner were consistent with those in the behavioral testing room. We separately plotted the mean verbal estimates obtained from the MRI scanner (color coded in black) and mean estimates obtained from the behavioral testing room (color coded in blue). Error bars represented ± 1 standard error of the mean. At all 5 levels of probability, we did not find significant difference between the two viewing conditions. The subjects on average had accurate estimates of probability, although there was a slight tendency to underestimate probability.

Neural correlates of the subjective utility of monetary outcome

We found that activity in the medial prefrontal cortex (mPFC) and the posterior cingulate cortex (PCC) was significantly correlated with the value function, i.e. the subjective utility of monetary outcomes, estimated from the subjects' choice data. Figure 4A showed the results of random-effect analysis of 2 contrasts at the group level. One contrast was to test parameter estimate (beta) of the subjective utility of outcome against 0 in the classical task, while the other was to test the beta of the regressor of subjective utility of outcome against 0 in the motor task. The statistical maps for the classical task and the motor task were color coded by red and green respectively. To further illustrate that mPFC and PCC represent the value functions of subjects having a wide range of parameter estimate, Figure 4B-D showed the value functions estimated from choice behavior for three subjects and the regions in the brain whose activity was correlated with the value functions. For each subject, the left graph showed the estimated value functions (red: classical task; green: motor task); the right column showed common areas correlated with value function in both tasks as a result of a conjunction analysis. From Model 1 described in "General linear models: decision-making session" (see *Materials and Methods* for detail), at the single-subject level, we obtained 2 statistical maps, one for the value-function contrast (testing the beta of the value function regressor against 0) in the classical task, and the other for the value-function contrast in the motor task. We then separately thresholded and binarized the two statistical maps at $p < 0.05$ (uncorrected). The clusters shown in yellow were the results of multiplying the binarized statistical maps. A similar approach in reporting single-subject results can be seen in Kable and Glimcher (2007). Each subject exhibited a distinct shape of the value function: subject BYC's (4B) value function was concave in both tasks, subject PCT's value function was

close to linear in both tasks, and subject TJH's value function was concave in classical but convex in motor task. Such large individual differences are typical of decision making data (see Luce, 2000). Despite the variability in the estimated value functions across subjects and the two tasks, activity in mPFC and PCC was significantly correlated with the value function.

Neural correlates of probability weight

Figure 5A showed the results of random-effect analysis of 2 contrasts at the group level. One contrast was to test parameter estimate (beta) of the probability-weight regressor against 0 in the classical task, while the other was to test the beta of the probability-weight regressor against 0 in the motor task. Regions significantly correlated with probability weight were displayed with distinct color coding for classical (red) and motor (green) trials.

We found that distinct regions in mPFC represented probability weight in both the classical and motor lottery task. The mPFC activation in the motor task was more ventral and extended to the anterior cingulate cortex (ACC) compared with the classical task. On the other hand, regions in mPFC correlated with probability weight in the classical task were more in the dorsal part of mPFC. In addition, activity in the visual cortex was correlated with probability weight in the motor lottery task.

Figure 5B-D showed the results from 3 subjects each having unique shapes of the probability weighting function. For each subject, the left graph showed the probability weighting functions estimated from choice behavior (red: classical task; green: motor task); the right column showed common areas correlated with probability weighting function in both tasks as a result of a conjunction analysis. From Model 1 described in "General linear models: decision-making session" (see Materials and Methods for detail), at the single-subject level, we obtained 2 statistical maps, one for the probability-weight contrast (testing the beta of the probability-weight regressor against 0) in the classical task, and the other for the probability-weight contrast in the motor task. We then separately thresholded and binarized the two statistical maps at $p < 0.05$ (uncorrected). The clusters shown in yellow were the results of multiplying the binarized statistical maps. Each subject exhibited a distinct shape of probability weighting function: subject BYC (5B) exhibited the typical shape, i.e. overweighting of small probabilities and underweighting of moderate to large probabilities in both tasks; subject CCH underweight small probabilities and overweight moderate to large probabilities in both tasks; subject TJH's probability weighting function between the two tasks exhibited the opposite direction of distortion. Despite the variability in the shape of the weighting functions, activity in mPFC was significantly correlated with individually estimated weighting function in both tasks, as illustrated in Figure 5B-D.

Neural correlates of prospect value

We defined the prospect value (PV) of a lottery ($p, \$O$) as the product of $v(O)$ and $w(p)$. In Figure 6, we showed regions that were significantly correlated with PV . We found that regions in mPFC (both in the dorsal and ventral parts of mPFC) and the lateral orbitofrontal cortex (IOFC) were correlated with PV in the classical task (Figure 6A). For the motor task, we found that mPFC and PCC were correlated with PV (Figure 6B).

The previous analyses focused on identifying regions where the correlation between BOLD response and the variables of interest, i.e. subjective utility of outcome, probability weight, and prospect value, was significantly different from 0. The results cannot tell us which areas in the brain are more correlated with these variables of interest in one task than the other or the sign of correlation is different between the two tasks. We performed a separate analysis to answer this question. For probability weight, we found that the lingual gyrus in the

occipital cortex was the only region for the difference between the motor and the classical task (contrast: motor – classical, $p < 0.001$ uncorrected), while no region was significant at the same threshold for the contrast (classical – motor).

For the subjective utility of monetary outcome, we found that the correlation of activity in the supplementary motor area (SMA) with the (motor – classical) contrast was positive and was marginally significant ($p < 0.005$ uncorrected; peak voxel (-2,-14,50), $z = 3.03$; no voxel was significant at $p < 0.001$ uncorrected); we did not find any region to be positively correlated with the (classical – motor) contrast at the same threshold. Closer inspection on the beta estimates around the peak voxels in SMA revealed that activity in this region was positively correlated with subjective utility in the motor task but was negatively correlated with it in the classical task. For prospect value, we also did not find any region significantly correlated with the (classical – motor) contrast at $p < 0.005$ (uncorrected). However, for the (motor – classical) contrast, we found that a region in the primary motor cortex was significant at $p < 0.001$ (uncorrected) (peak voxel (-2,-30,80), $z = 3.23$). The beta estimate of the prospect-value contrast in the motor task was positive, and was negative for the same contrast in the classical task. The differences in the sign of correlation between the 2 tasks are potentially interesting. However, it was beyond the scope of the current study to address as to what this might imply.

Comparison between the lottery task and the size judgment task

In the motor lottery task, information about the probability of obtaining monetary outcome was determined jointly by the size of the motor target and the subjects' own motor noise. Hence, regions whose activity was correlated with probability weight could simply reflect the representation of the physical size of the bar, not probability per se. The size judgment task served to resolve this issue. The stimuli in this task were identical to the motor lottery task. What the subjects were asked to do, however, was different from the motor lottery task. In every trial, two options, each consisting of a number and a bar, were presented. The subjects were asked to compare either the size of bar or the size of number between two options.

We found that mPFC was significantly correlated with probability weight in the motor lottery task but was not correlated with bar size in the size judgment task. This ruled out the possibility that activity in mPFC simply reflects response to the physical size of the bar. The difference between motor task and size judgment task (contrast: motor probability weight – bar size) in mPFC was also significant. For the same contrast, we also found significant difference in the ventral striatum (vStr) (Figure 7B) and the lingual gyrus (LG) extending to the temporal occipital fusiform cortex (Harvard-Oxford cortical structural atlas) (Figure 7C). For vStr, the beta estimates extracted was positive for the probability-weight contrast in the motor task but was negative for the bar-size contrast in the size judgment task. For LG, the correlation between its activity and probability weight in the motor task and the correlation between activity in LG and bar size in the size judgment task were both positive and significantly different from 0. LG exhibited significantly stronger correlation with probability weight during motor decision-making than with bar size during size judgment.

Discussion

In this study, we demonstrated that the medial prefrontal cortex (mPFC) represents information about probability in two distinct forms of decision under risk. Research in this area typically uses lotteries that contain explicit specifications of outcome values and corresponding probabilities (Kahneman and Tversky, 1979; Kahneman and Tversky, 2000). However, many decision problems we face everyday involves choosing among lotteries, i.e. probability distribution over possible outcomes, where information about probability is

known to the chooser but is not explicitly given. In this study, we investigated the neural correlates of outcome and probability under two different task modalities when subjects were engaged in making risky decisions. The key difference between the two types of lottery choice tasks was how probability information was revealed to the chooser. In the classical lottery task, information about probability was explicitly provided to the subjects. In the motor lottery task, probability was not explicitly given and was dependent upon the subjects' own motor noise – noise in executing a rapid pointing movement. On each trial subjects had to estimate their probabilities of obtaining monetary rewards when evaluating the motor lotteries, based presumably on their knowledge of motor noise obtained from the motor training session of the experiment.

We found that the same areas of mPFC and PCC compute the subjective utility of monetary outcome in lotteries at the time of choice irrespective of whether probability of winning monetary rewards was described explicitly or learned implicitly through trial and error in a motor task. For information about probability, we found that activity in mPFC and the occipital cortex were significantly correlated with probability weight, i.e. the distortion of information about probability of reward during decision under risk, of obtaining monetary rewards in the motor task. For the classical lottery task, we also found distinct regions in mPFC that quantitatively represented probability weight. The mPFC results on probability in the classical task were in general consistent with previous studies (Knutson et al., 2005; Preuschoff et al., 2006; Yacubian et al., 2006; for reviews, see Platt and Huettel, 2008; Rushworth and Behrens, 2008). Past research also has shown that the mPFC is involved in the computation of subjective value of choice object in a wide variety of tasks (Kable and Glimcher, 2007; Plassmann et al., 2007, for a review, see Kable and Glimcher, 2009) and across different types of goods (Chib et al., 2009). We found that activity in the mPFC was correlated with probability weight when it was explicitly revealed to the subjects and when it had to be inferred through previous experience with a motor task. This result indicates that while probability may be estimated by different neural systems depending on how it is revealed, such modality specific representation converges to key valuation structures like the mPFC during decision-making. To summarize, our results suggest the possibility of a common representation of information about probability weight in mPFC when it is explicitly revealed (classical lottery task) and when it needs to be estimated by taking into account motor noise (motor lottery task).

When information about probability of reward was learned from experience in simple conditioning task where certain stimulus was associated with a particular probability of reward, fMRI studies have shown that part of the reward system, such as the striatum (Ablner et al. 2006; Tobler et al., 2007, 2008), was correlated with probability. A recent study (FitzGerald et al., 2010) that compared the neural correlates of value learned from experience and value explicitly described to the subjects showed that the ventromedial prefrontal cortex (vmPFC) and PCC were positively correlated with learned value, while described value was correlated with activity in the ventral putamen. In this study, we found that mPFC was correlated with prospect value in both the classical lottery task and motor lottery task. Note that information about monetary outcome in both tasks was explicitly revealed, while information about probability was explicitly revealed in the classical task but had to be estimated based on motor experience in the motor task. Future research needs to directly compare situations in which knowledge of reward probabilities was learned through different types of experience, for example, learning about reward probabilities resulting from perceptual or motor noise versus learning in classical 'bandit' lottery tasks.

Prior experience and decision making under risk

There are two issues related to prior experience in this experimental design. The first issue is the subjects' experience associated with the rapid pointing task. The second issue is

subjects' experience associated with decision making under risk, i.e. choosing between lotteries in the lottery tasks.

The process of inferring and computing probability of hitting targets (and thereby winning monetary rewards in the motor lottery task) likely relied on subjects' experience with the rapid pointing task during the motor training period prior to the fMRI session (See *Materials and Methods* for design details). While subjects did not practice choosing between motor lotteries during this training period, they did practice the rapid pointing task and observe their own success or failure to hit the target on each trial. Hence, one conjecture is that while comparing the motor lotteries in the fMRI session, the subjects simulated movements based on previous experience with the pointing task to compute the probability of winning. The corresponding neural conjecture would be that regions involved in motor imagery would participate in estimating probability information in the motor task. Our study, however, does not provide evidence that the subjects are simulating the motor task at the time of choice. The results indicated that the correlation between probability weight in the motor task and BOLD response in regions involved in motor imagery, primarily the posterior parietal cortex and the motor cortices, was not significantly different from 0. When we compared the extent of correlation with probability weight in motor task against that in the classical task, we did find that the resulting parameter estimate was significantly different in the visual cortex, and was marginally significant in the posterior parietal cortex and the motor cortices. While non-significant results in fMRI need to be interpreted with caution (Tom et al. 2007), based on the current result, we cannot conclude that the motor imagery network is more correlated with probability in the motor task than in the classical task.

Hertwig et al. (2004) conjectured that choice patterns are different when subjects have acquired probability through experience than when probability is explicitly provided. In their study, though, "experience" referred only to simulated practice with the actual decision task. It is well known that decision performance changes with repeated choices among lotteries (Redelmeier and Tversky, 1992; Wakker et al, 1997; Thaler and Johnson, 1990). Subjects in the present study only practiced the motor task, i.e. repeatedly attempting a single target varying its size and received feedback on hit or miss after each attempt in the training period. They did not receive feedback or gain "experience" in choosing between motor lotteries until the very end of the experiment outside the scanner where they were allowed to execute two of their chosen lotteries, one from the motor and the other from classical.

Hence, while subjects' experience with the motor task during training did play a critical role in establishing the *knowledge* of his or her motor noise and consequently the likelihood of hitting motor targets, such experience was experience concerning their own motor successes and failures, not experience with the decision task.

Acknowledgments

This work was supported by grants from the National Science Council (NSC 99-2410-H-010-013-MY2) to SWU, the National Institutes of Health (DA027764) to MRD, the National Institutes of Health (EY019889) to LTM, and a Humboldt Research Award to LTM. We thank the reviewers for helpful comments and suggestions. We also thank Yu-Hsin Hsiao for assistance on data collection. The authors acknowledge MR support from National Yang-Ming University, Taiwan, which is in part supported by the MOE plan for the top University.

References

- Abler B, Walter H, Erk S, Kammerer H, Spitzer M. Prediction error as a linear function of reward probability is coded in human nucleus accumbens. *Neuroimage*. 2006; 31:790–795.

- Berns GS, Capra CM, Chappelow J, Moore S, Noussair C. Nonlinear neurobiological probability weighting functions for aversive outcomes. *Neuroimage*. 2008; 39:2047–2057. [PubMed: 18060809]
- Beckmann CF, Jenkinson M, Smith SM. General multilevel linear modeling for group analysis in fMRI. *Neuroimage*. 2003; 20:1052–1063. [PubMed: 14568475]
- Chib VS, Rangel A, Shimojo S, O'Doherty JP. Evidence for a common representation of decision values for dissimilar goods in human ventromedial prefrontal cortex. *J Neurosci*. 2009; 29:12315–12320. [PubMed: 19793990]
- Christopoulos GI, Tobler PN, Bossaerts P, Dolan RJ, Schultz W. Neural correlates of value, risk, and risk aversion contributing to decision making under risk. *J Neurosci*. 2009; 29:12574–12583. [PubMed: 19812332]
- Churchland MM, Afshar A, Shenoy KV. A central source of movement variability. *Neuron*. 2006; 52:1085–1096. [PubMed: 17178410]
- FitzGerald THB, Seymour B, Bach DR, Dolan RJ. Differentiable neural substrates for learned and described value and risk. *Curr Biol*. 2010; 20:1823–1829. [PubMed: 20888231]
- Hertwig R, Barron G, Weber EU, Erev I. Decisions from experience and the effect of rare events in risky choice. *Psychol Sci*. 2004; 15:534–539. [PubMed: 15270998]
- Heekeren HR, Marrett S, Ruff DA, Bandettini PA, Ungerleider LG. A general mechanism for perceptual decision-making in the human brain. *Nature*. 2004; 431:859–862. [PubMed: 15483614]
- Hsu M, Krajbich I, Zhao C, Camerer CF. Neural response to reward anticipation under risk is nonlinear in probabilities. *J Neurosci*. 2009; 29:2231–2237. [PubMed: 19228976]
- Huettel SA, Stowe CJ, Gordon EM, Warner BT, Platt ML. Neural signatures of economic preferences for risk and ambiguity. *Neuron*. 2006; 49:765–775. [PubMed: 16504951]
- Jenkinson M, Bannister P, Brady M, Smith S. Improved optimization for the robust and accurate linear registration and motion correction of brain images. *Neuroimage*. 2002; 17:825–841. [PubMed: 12377157]
- Kable JW, Glimcher PW. The neural correlates of subjective value during intertemporal choice. *Nat Neurosci*. 2007; 10:1625–1633. [PubMed: 17982449]
- Kable JW, Glimcher PW. The neurobiology of decision: consensus and controversy. *Neuron*. 2009; 63:733–745. [PubMed: 19778504]
- Kahneman D, Tversky A. Prospect theory: An analysis of decision under risk. *Econometrica*. 1979; 47:263–291.
- Knight, FH. Risk, uncertainty, and profit. Boston, MA: Houghton & Mifflin; 1921.
- Knutson B, Taylor J, Kaufman M, Peterson R, Glover G. Distributed neural representation of expected value. *J Neurosci*. 2005; 25:4806–4812. [PubMed: 15888656]
- Körding KP, Wolpert DM. Bayesian integration in sensorimotor learning. *Nature*. 2004; 427:244–247. [PubMed: 14724638]
- Luce, RD. Utility of gains and losses: Measurement-theoretical and experimental approaches. London: Lawrence Erlbaum; 2000.
- Newsome WT, Britten KH, Movshon JA. Neuronal correlates of a perceptual decision. *Nature*. 1989; 341:52–54. [PubMed: 2770878]
- Paulus MP, Frank LR. Anterior cingulate activity modulates nonlinear decision weight function of uncertain prospects. *NeuroImage*. 2006; 30:668–677. [PubMed: 16321546]
- Plassmann H, O'Doherty J, Rangel A. Orbitofrontal cortex encodes willingness to pay in everyday economic transactions. *J Neurosci*. 2007; 27:9984–9988. [PubMed: 17855612]
- Platt ML, Huettel SA. Risky business: the neuroeconomics of decision making under uncertainty. *Nat Neurosci*. 2008; 11:398–403. [PubMed: 18368046]
- Prelec D. The probability weighting function. *Econometrica*. 1998; 66:497–527.
- Preuschoff K, Bossaerts P, Quartz SR. Neural differentiation of expected reward and risk in human subcortical structures. *Neuron*. 2006; 51:381–390. [PubMed: 16880132]
- Redelmeier DA, Tversky A. On the framing of multiple prospects. *Psychol Sci*. 1992; 3:191–193.
- Rushworth MFS, Behrens TEJ. Choice, uncertainty and value in prefrontal and cingulate cortex. *Nat Neurosci*. 2008; 11:389–397. [PubMed: 18368045]

- Smith SM, Jenkinson M, Woolrich MW, Beckmann CF, Behrens TEJ, Johansen-Berg H, Bannister PR, De Luca M, Drobnjak I, Flitney DE, Niazy R, Saunders J, Vickers J, Zhang Y, De Stefano N, Brady JM, Matthews PM. Advances in functional and structural MR image analysis and implementation as FSL. *NeuroImage*. 2004; 23:208–219.
- Thaler R, Johnson EJ. Gambling with the house money and trying to break even: The effects of prior outcomes on risky choice. *Manage Sci*. 1990; 36:643–660.
- Tobler PN, O’Doherty JP, Dolan RJ, Schultz W. Reward value coding distinct from risk attitude-related uncertainty coding in human reward systems. *J Neurophysiol*. 2007; 97:1621–1632. [PubMed: 17122317]
- Tobler PN, Christopoulos GI, O’Doherty JP, Dolan RJ, Schultz W. Neuronal distortions of reward probability without choice. *J Neurosci*. 2008; 28:11703–11711. [PubMed: 18987206]
- Tom SM, Fox CR, Trepel C, Poldrack RA. The neural basis of loss aversion in decision-making under risk. *Science*. 2007; 315:515–518. [PubMed: 17255512]
- Trommershäuser J, Maloney LT, Landy MS. Statistical decision theory and tradeoffs in the control of motor response. *Spat Vis*. 2003a; 16:255–275.
- Trommershäuser J, Maloney LT, Landy MS. Statistical decision theory and the selection of rapid, goal-directed movements. *J Opt Soc Am A*. 2003b; 20:1419–1433.
- Trommershäuser J, Gepshtein S, Maloney LT, Landy MS, Banks MS. Optimal compensation for changes in task-relevant movement variability. *J Neurosci*. 2005; 25:7169–7178. [PubMed: 16079399]
- Tversky A, Kahneman D. Advances in prospect theory: Cumulative representation of uncertainty. *J Risk Uncertain*. 1992; 5:297–323.
- Wakker PP, Thaler RH, Tversky A. Probabilistic insurance. *J Risk Uncertain*. 1997; 15:7–28.
- Woolrich MW, Ripley BD, Brady JM, Smith SM. Temporal autocorrelation in univariate linear modeling of fMRI data. *NeuroImage*. 2001; 14:1370–1386. [PubMed: 11707093]
- Wu S-W, Trommershäuser J, Landy MS, Maloney LT. Limits to human movement planning in tasks with asymmetric gain landscapes. *J Vis*. 2006; 6:53–63. [PubMed: 16489858]
- Wu S-W, Delgado M, Maloney LT. Economic decision-making compared to an equivalent motor task. *Proc Natl Acad Sci USA*. 2009; 106:6088–6093. [PubMed: 19332799]
- Yacubian J, Gläscher J, Schroeder K, Sommer T, Braus DF, Büchel C. Dissociable systems for gain- and loss-related value predictions and errors of prediction in the human brain. *J Neurosci*. 2006; 26:9530–9537. [PubMed: 16971537]

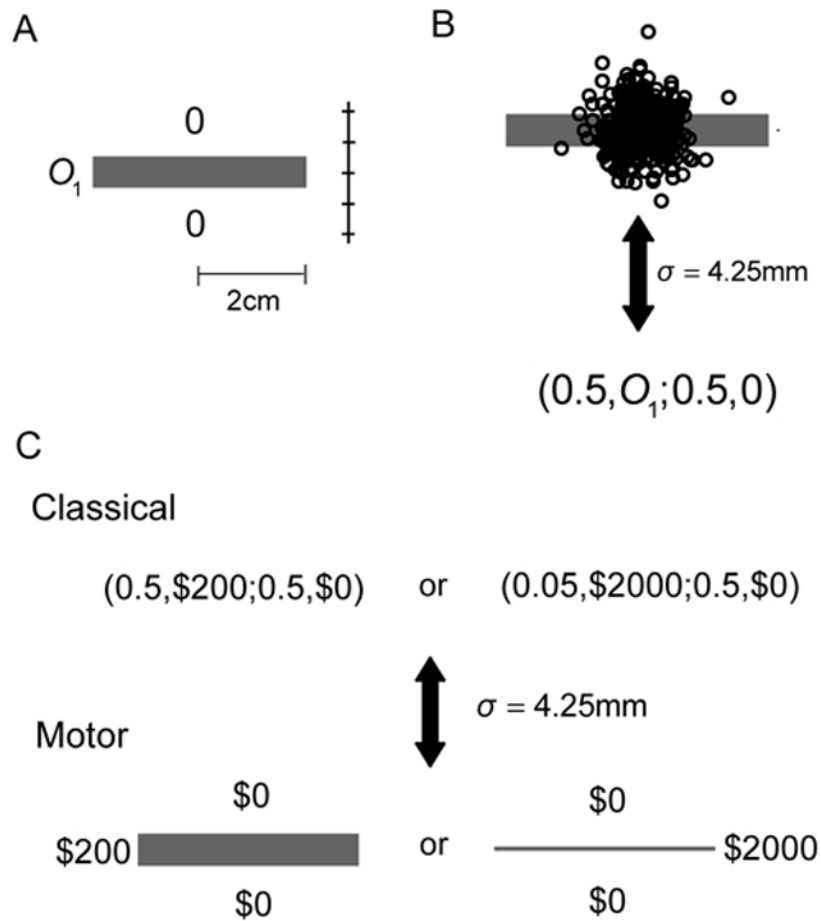

Figure 1. Construction of a motor lottery

A. A single target of a rapid pointing task. The subjects rapidly attempted to hit such targets with the index fingers of their dominant hand. **B.** 355 movement end points for one subject are superimposed. The distribution is close to isotropic bivariate Gaussian with σ 4.25 mm. The height of the target was adjusted so that this subject had a 50% chance of hitting the target and earning a reward O_1 . The resulting *motor lottery* was equivalent to a lottery $(0.5, O_1; 0.5, 0)$. **C.** In a later session, the subjects were either shown pairs of classical lotteries or pairs of motor lotteries and were simply asked to choose the one they preferred. A pair of classical lotteries where information about monetary outcomes and their probabilities were explicitly stated and a pair of equivalent motor lotteries where probabilities were implicit in the subjects' own motor noise are shown. The chosen lottery was *not* executed after subjects made their choices and hence no feedback on winning was available during the decision-making session.

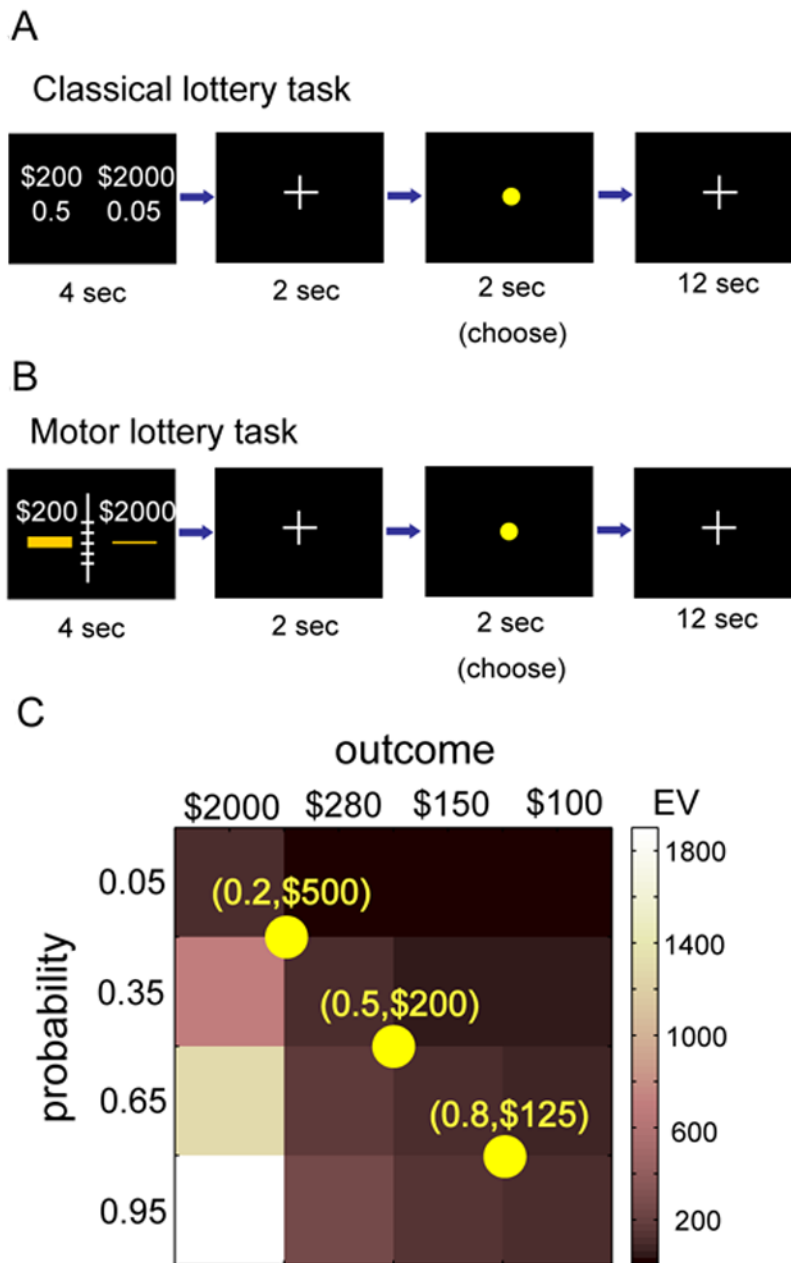

Figure 2. Experimental design

A. Trial sequence of the classical lottery task. A pair of classical lotteries presented for 4 s and conveying information about outcome and probability. A short fixation (2 s) followed the lottery presentation period. Following the fixation, a yellow dot appeared on the screen for 2 s, during which the subjects had to indicate her choice by pressing one of 2 buttons. In particular, the subjects had to indicate whether she preferred the varying lottery to the reference lottery or not. The inter-trial interval was 12 s. **B.** Trial sequence of the motor lottery task. The trial sequence was the same as the classical lottery task and the subjects' task was the same: to *choose* between motor lotteries. A ruler was displayed at the center of the screen to serve as a reference to the subjects in judging the size of the targets due to difference in viewing conditions between the motor training session and the fMRI session. In both the classical lottery task and the motor lottery task, no chosen lottery was realized

during the fMRI session. **C. Lottery design.** Every pair of lotteries consisted of a reference lottery and a varying lottery. The varying lottery was selected from the 4×4 outcome-probability matrix shown here. The color map represented the expected value (EV) of the lotteries. There were 3 possible reference lotteries indicated by the yellow dots on the matrix. The diagonal entries of the matrix, and the reference lotteries, all had the same EV. The values are in National Taiwan dollars (NTD). 30 NTD is approximately US \$1.

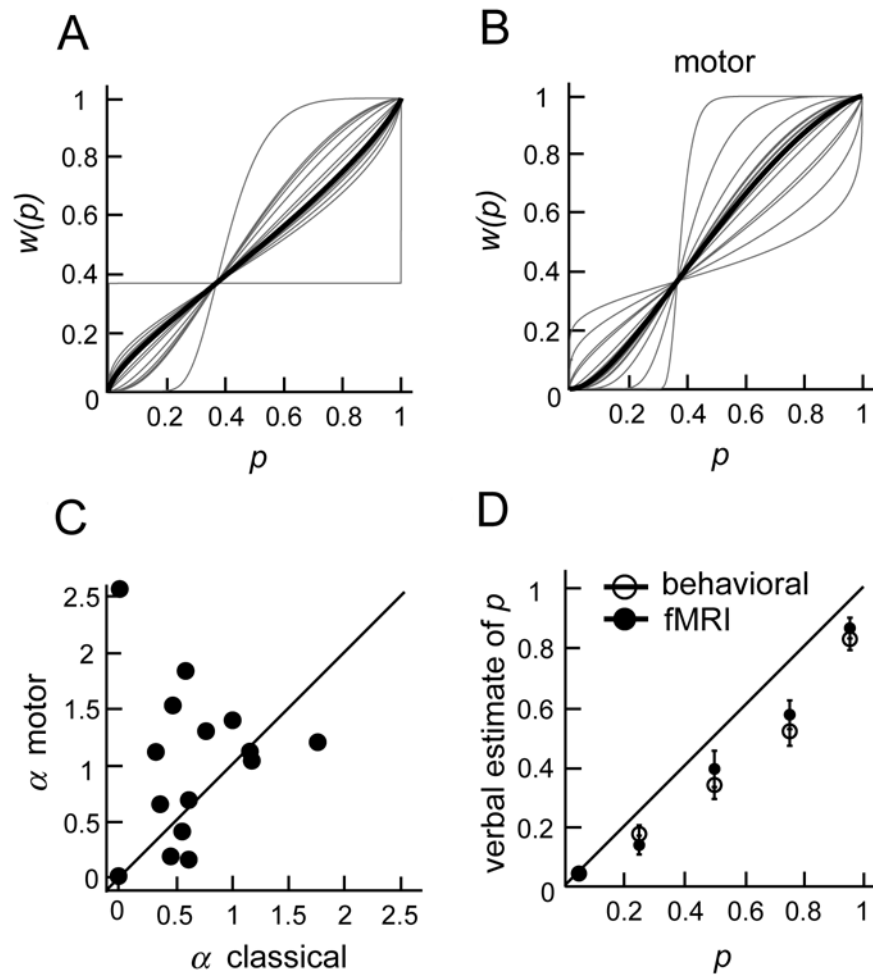

Figure 3. Behavioral results

A. Estimated probability weighting functions in the classical lottery task. Each gray curve represented the estimated $w(p)$ of a single subject. The black thick curve indicated the median $w(p)$. **B.** Estimated $w(p)$ in the motor lottery task. Each gray curve represented the estimated $w(p)$ of a single subject. The median $w(p)$ was indicated by the black thick curve. **C.** The estimated parameter value that characterized the shape of the value function in the motor task was plotted against that in the classical task. Each data point represented a single subject. **D.** At the conclusion of the fMRI session, the subjects were presented with 5 motor targets of different sizes and asked to indicate her verbal estimates on the probability of hitting the target. The subjects gave verbal estimates both in the scanner and in the behavioral testing room. The subjects' mean verbal estimate of probability of hit was plotted as a function of probability. The solid dots indicated the verbal estimates obtained while the subjects were in the scanner, while the hollow dots indicated estimates obtained from the behavioral testing room. Error bars represented ± 1 standard error of the mean.

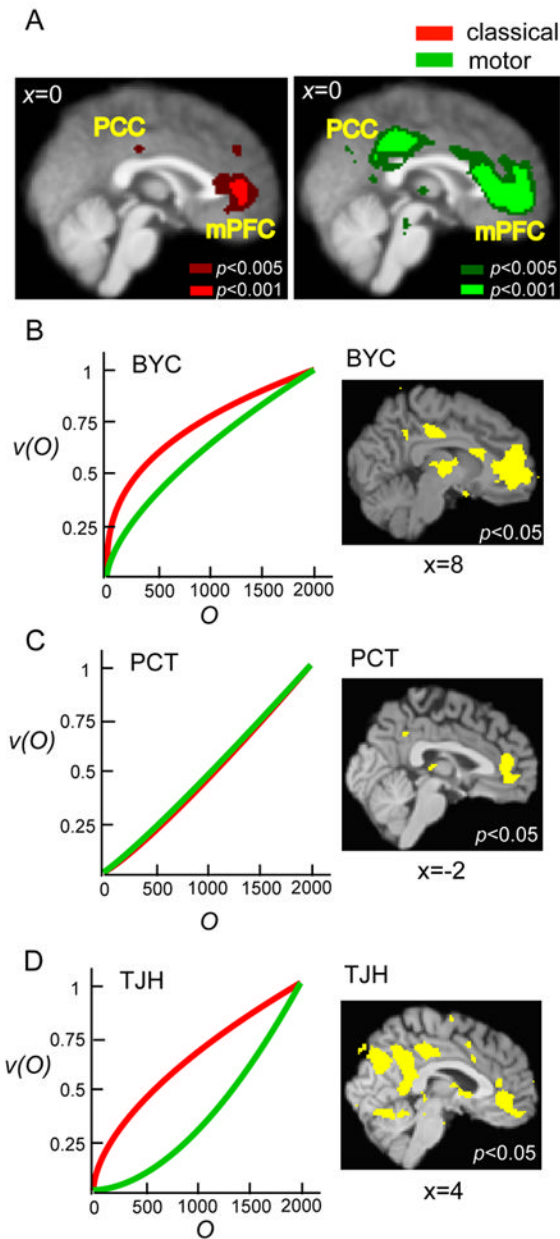

Figure 4. Neural correlates of the subjective utility of monetary outcome

A. Statistical parametric maps obtained from random-effect analysis at the group level. Green represented clusters of voxels positively and significantly correlated with the subjective utility of monetary outcome, i.e. the value function in cumulative prospect theory (dark green: $p < 0.005$ uncorrected; bright green: $p < 0.001$ uncorrected). Red represented clusters of voxels (cluster size > 15 voxels) significantly and positively correlated with the value function in the classical task at the same thresholds. Regions in the medial prefrontal cortex (mPFC) (classical: peak voxel [4,42,10], $z=3.6$; motor: peak voxel [0,46,-2], $z=3.89$) and the posterior cingulate cortex (PCC) (classical: peak voxel [16,-52,30], $z=3.12$; motor: peak voxel [0,-34,40], $z=3.73$) significantly correlated with the value function in both tasks. **B-D.** Results from 3 individual subjects. For each subject, we plotted the value function, $v(O)$, separately estimated for the classical task (red) and the motor task (green) against objective monetary outcome (O) on the left, and areas significantly correlated with $v(O)$ in

both tasks (conjunction analysis). The statistical maps were overlaid on the individual subject's high-resolution T1 image. Each subject exhibited unique shapes of $v(O)$ and activity in mPFC and PCC represented these distinct shapes that could be seen at the individual level in these subjects. Voxel coordinates were in MNI space.

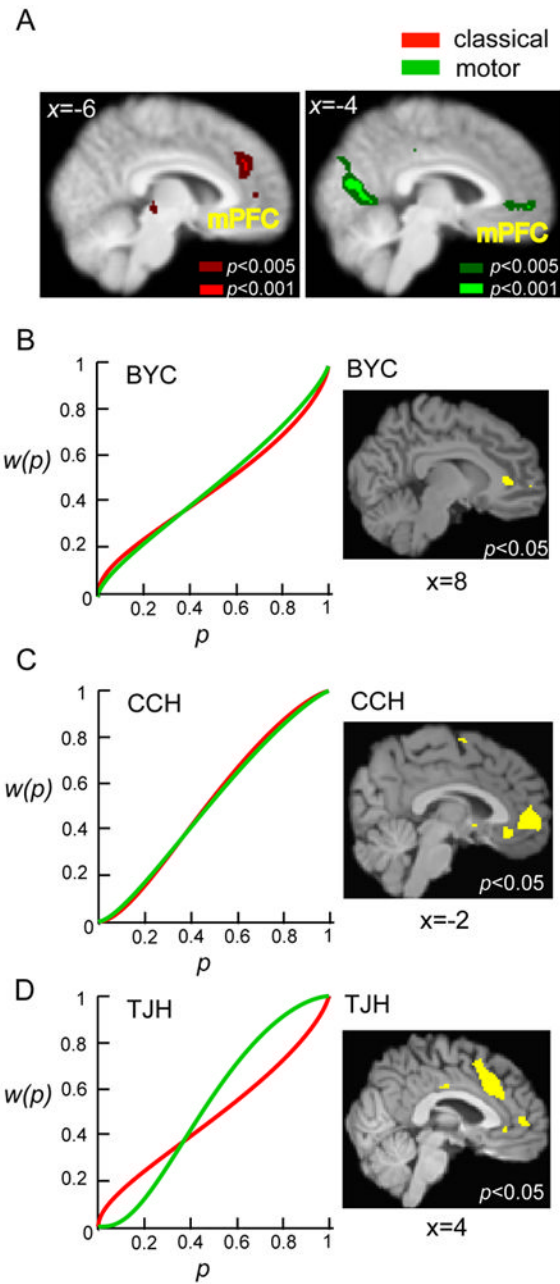

Figure 5. Neural correlates of probability weight

Statistical parametric maps obtained from random-effect analysis at the group level. Green represented clusters of voxels positively and significantly correlated with probability weight (dark green: $p < 0.005$, bright green: $p < 0.001$ uncorrected). Red represented clusters of voxels (cluster size > 15 voxels) significantly and positively correlated with probability weight in the classical task at the same thresholds. Distinct regions in the medial prefrontal cortex (mPFC) (classical: peak voxel $[-8, 36, 30]$, $z = 3.19$; motor: peak voxel $[-4, 54, -2]$, $z = 3.12$) significantly coded for probability weight in both tasks. Activity in the occipital cortex exhibited strong correlation with probability weight in the motor task (peak voxel: $[-18, -54, -10]$, $z = 4.22$). **B-D**. Results from 3 individual subjects. For each subject, we plotted the probability weighting function, $w(p)$, separately estimated for the classical task (red) and the motor task (green) on the left, and areas significantly correlated with the $w(p)$ in both

tasks (conjunction analysis). The statistical maps were overlaid on the individual subject's high-resolution T1 image. Each subject exhibited unique shapes of $w(p)$ and activity in mPFC represented these distinct shapes that could be seen at the individual level in these subjects. Voxel coordinates were in MNI space.

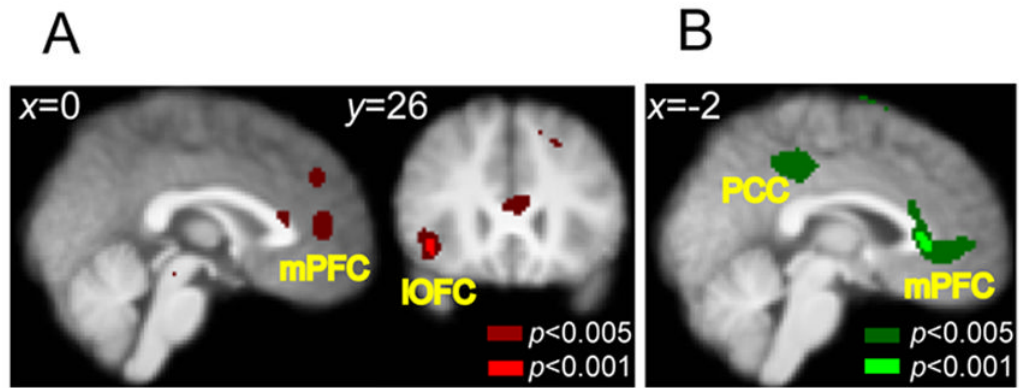

Figure 6. Neural correlates of prospect value

Prospect value (PV) of a lottery ($p, \$O$) was defined by the product of the subjective utility of outcome $v(O)$ and its associated probability weight $w(p)$ inferred from choice behavior. **A.** Regions in mPFC (peak voxel: $[-6, 48, 8]$, $z=3.02$) and the right lateral orbitofrontal cortex (IOFC) (peak voxel: $[40, 26, -8]$, $z=3.25$) were correlated with PV in the classical task (cluster size > 15 voxels; dark red: $p < 0.005$ uncorrected, bright red: $p < 0.001$ uncorrected). **B.** For the motor task, we found that mPFC (peak voxel: $[-2, 36, -2]$, $z=3.03$) and PCC (peak voxel: $[-2, -34, 42]$, $z=3.07$) was significantly correlated with PV at the same thresholds. Voxel coordinates were in MNI space.

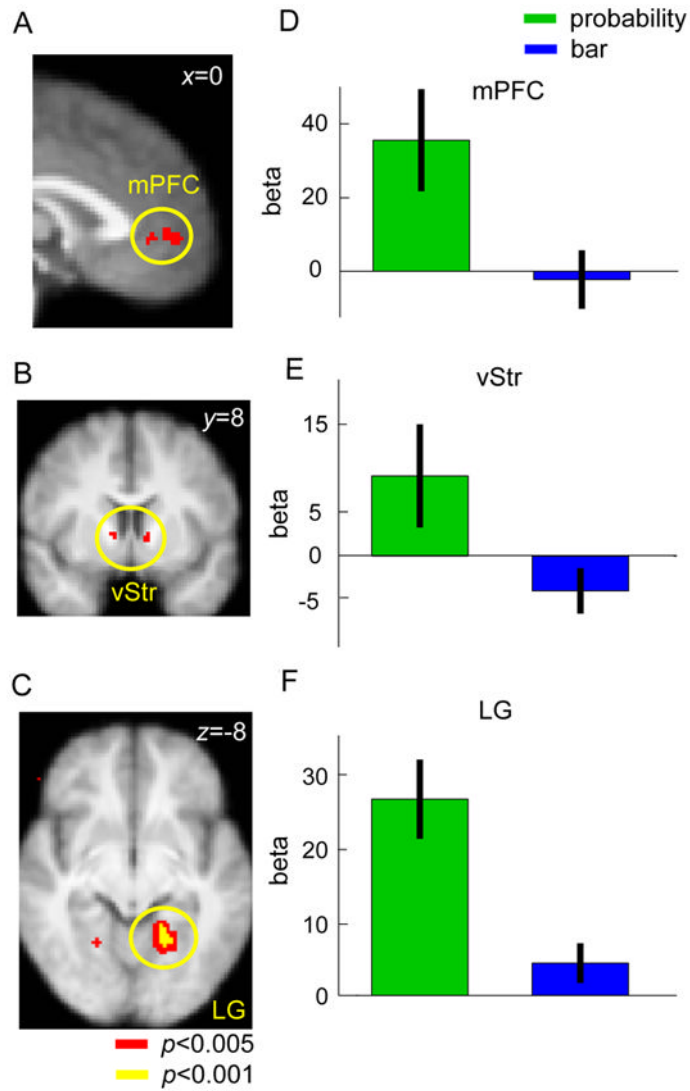

Figure 7. Neural representation of probability weight compared with bar size

We compared the neural representation of probability weight in the motor lottery task with the neural representation of bar size in the size judgment task. **A-C.** Thresholded statistical map for the contrast (probability weight in motor task – bar size in the size judgment task) was shown on the left column in mPFC (peak voxel: [-4,54,-2], $z=3.05$), ventral striatum (vStr) (peak voxel: [-10,8,0], $z=2.77$), and the lingual gyrus (LG) in the occipital cortex (peak voxel: [-18,-52,-8], $z=3.30$). Voxel coordinates were in MNI space.