



Published in final edited form as:

*Cancer Immunol Immunother.* 2017 December ; 66(12): 1609–1617. doi:10.1007/s00262-017-2053-4.

## CTLA-4/CD80 pathway regulates T cell infiltration into pancreatic cancer

Fee Bengsch<sup>1,2,†</sup>, Dawson M. Knoblock<sup>1,2,†</sup>, Anni Liu<sup>1,2</sup>, Florencia McAllister<sup>3</sup>, and Gregory L. Beatty<sup>1,2,\*</sup>

<sup>1</sup>Abramson Cancer Center; University of Pennsylvania, Philadelphia, PA, USA

<sup>2</sup>Division of Hematology-Oncology, Department of Medicine, Perelman School of Medicine, University of Pennsylvania, Philadelphia, PA, USA

<sup>3</sup>Department of Clinical Cancer Prevention, University of Texas MD Anderson Cancer Center, Houston, TX, USA

### Abstract

The ability of some tumors to exclude effector T cells represents a major challenge to immunotherapy. T cell exclusion is particularly evident in pancreatic ductal adenocarcinoma (PDAC), a disease where blockade of the immune checkpoint molecule CTLA-4 has not produced significant clinical activity. In PDAC, effector T cells are often scarce within tumor tissue and confined to peritumoral lymph nodes and lymphoid aggregates. We hypothesized that CTLA-4 blockade, despite a lack of clinical efficacy seen thus far in PDAC, might still alter T cell immunobiology, which would have therapeutic implications. Using clinically relevant genetic models of PDAC, we found that regulatory T cells (Tregs), which constitutively express CTLA-4, accumulate early during tumor development but are largely confined to peritumoral lymph nodes during disease progression. Tregs were observed to regulate CD4<sup>+</sup>, but not CD8<sup>+</sup>, T cell infiltration into tumors through a CTLA-4/CD80 dependent mechanism. Disrupting CTLA-4 interaction with CD80 was sufficient to induce CD4 T cell infiltration into tumors. These data have important implications for T cell immunotherapy in PDAC and demonstrate a novel role for CTLA-4/CD80 interactions in regulating T cell exclusion. In addition, our findings suggest distinct mechanisms govern CD4<sup>+</sup> and CD8<sup>+</sup> T cell infiltration in PDAC.

### Keywords

pancreas cancer; T cell exclusion; Treg; CTLA-4; CD80; immunotherapy

---

\*To whom correspondence should be addressed: Gregory L. Beatty, MD, PhD, Abramson Cancer Center of the University of Pennsylvania, Perelman Center for Advanced Medicine, South Pavilion, Room 8-107, 3400 Civic Center Blvd. Bldg 421, Philadelphia, PA, USA 19104-5156, gregory.beatty@uphs.upenn.edu.

†These authors contributed equally to this work

### Conflict of interest

The authors declare that they have no conflict of interest.

## Introduction

Despite promising clinical activity seen with immunotherapy across a wide range of solid and hematologic malignancies, pancreatic ductal adenocarcinoma (PDAC) has demonstrated striking resistance to T cell immunotherapies, including adoptive T cell therapy [1, 2], vaccines [3, 4], and checkpoint inhibitors [5, 6]. This has been attributed to poor antigenicity and decreased immunogenicity of malignant cells as well as a strong immunosuppressive microenvironment [7]. Thus, understanding mechanisms of this biology will be critical for effectively applying immunotherapy to PDAC.

Recent success with overcoming T cell tolerance in cancer has involved the use of antibodies that target checkpoint molecules that regulate T cell priming and activation [8]. Cytotoxic lymphocyte-associated antigen-4 (CTLA-4) is an immune checkpoint molecule expressed on regulatory T cells (Tregs) as well as recently activated conventional T cells [9]. CTLA-4 can attenuate T cell responses by competing for ligands, including CD80 and CD86, which provide co-stimulatory signals to T cells via CD28. While targeting CTLA-4 with a human anti-CTLA4 antibody in patients with metastatic melanoma has produced durable tumor regressions in a subset of patients [10], this strategy has not demonstrated significant activity in patients with advanced PDAC [5]. Moreover, treatment combinations using anti-CTLA-4 antibodies with gemcitabine chemotherapy [11] or an allogeneic irradiated tumor cell vaccine (GVAX) [3] have shown encouraging, yet not statistically significant results in PDAC. With little benefit achieved so far with applying CTLA-4 antibodies to PDAC, it remains unclear whether this immune checkpoint molecule is a relevant therapeutic target in this malignancy.

Here, we investigated CTLA-4 and its impact in regulating T cell exclusion in PDAC using clinically relevant mouse models of this disease. Our findings show that blocking antibodies directed against CTLA-4 or its cognate receptor, CD80, can stimulate CD4<sup>+</sup> T cell infiltration into spontaneously arising tumors. However, blocking CTLA-4/CD80 interactions is ineffective in directing CD8<sup>+</sup> T cell infiltration into tumors and suggests distinct mechanisms regulating CD4<sup>+</sup> and CD8<sup>+</sup> T cell exclusion in PDAC. In addition, our findings suggest that strategies designed to overcome CD8<sup>+</sup> T cell exclusion will likely be necessary to realize the potential of CTLA-4 blocking antibodies in PDAC.

## Materials and Methods

### Mouse studies

*Kras*<sup>G12D/+</sup>; *Trp53*<sup>R172H/+</sup>; *Pdx-1*Cre (KPC) mice and *Mist1*CreERT2; *LSLKras*<sup>G12D/+</sup> (KC<sup>iMist1</sup>) mice were described previously [12, 13]. Pancreatic tumors were identified in KPC mice by abdominal palpation and confirmed by ultrasonography [14]. Tumor-bearing KPC mice were enrolled into treatment studies to receive antibodies against CTLA-4 (9H10, Bioxcell), CD25 (PC61.5.3, Bioxcell), or CD80 (16-10A1, Bioxcell) versus control. Anti-CTLA-4 and anti-CD80 antibodies were administered bi-weekly whereas anti-CD25 was administered once. Mice were euthanized 14 days after beginning treatment with tissues collected for subsequent analyses. All animal protocols were reviewed and approved by the Institute of Animal Care and Use Committee.

## Treg quantification from Human Protein Atlas

Primary tumor tissue biopsies stained for Foxp3 were analyzed on the Human Protein Atlas public database [15, 16]. Positively stained cells were quantified in biopsies of 8–12 patients per cancer type.

## Histology, immunohistochemistry, and immunofluorescence analysis

Immunohistochemistry on frozen tissue sections or formalin-fixed paraffin embedded tissues was performed as previously described [17]. Immunohistochemical staining of paraffin tissues was performed using the Ventana Discovery Ultra automated staining system. For frozen tissue staining, primary antibodies included anti-CD3 (Biorad), anti-CD4 (BioXcell), anti-CD8 (BioXcell), anti-Foxp3 (eBioscience), and anti-CD11c (Biolegend). Staining was visualized using a biotinylated anti-rat secondary (BD Biosciences) followed by avidin-biotin-HRP complex amplification (Vectastain) with DAB detection. For paraffin tissue staining, primary antibodies included anti-CD4 (Abcam). For two-color immunohistochemistry to detect CD11c and Foxp3, staining was performed sequentially with detection of CD11c using DAB plus nickel (black) and detection of Foxp3 using DAB alone (brown). Brightfield images were acquired on a BX43 upright microscope (Olympus).

## Flow Cytometry

Flow cytometry was performed on a FACSCanto II cytometer (BD Biosciences) using antibodies against Foxp3 (eBioscience, FJK-16s), CD4 (BD Biosciences, RM4-5), and CTLA-4 (eBioscience, UC10-4B9). LIVE/DEAD Fixable Dead Cell Stain Kit (Life Technologies) was used to exclude dead cells. Cells were isolated from the pancreas by digestion with collagenase P. Collected data were analyzed using FlowJo software (Tree Star).

## Statistical analysis

Significance was determined by Student's *t*-test or ANOVA with Tukey post hoc-test for multiple comparisons.

## Results

### Tregs infiltrate early during pancreatic tumorigenesis but are largely confined to peritumoral lymph nodes during tumor progression

CTLA-4 is constitutively expressed by Foxp3<sup>+</sup> regulatory T cells (Tregs) and in human cancers, Foxp3<sup>+</sup> Tregs are reported at variable frequencies. Using the Human Protein Atlas [15, 16], we first quantified expression of Foxp3, a bona fide marker for Tregs [18, 19], in primary tumors of several solid cancers using immunohistochemistry. We found that Foxp3<sup>+</sup> Tregs were detected in human pancreatic cancer at a frequency comparable to colorectal and lung cancers and higher than that seen in melanoma and prostate cancer (Fig. 1a, b).

To investigate the significance of Tregs in regulating the immune microenvironment in PDAC, we examined for Foxp3<sup>+</sup> Tregs in two genetic mouse models of pancreatic ductal adenocarcinoma (PDAC). In the *Mist1CreERT2;LSL-Kras<sup>G12D</sup>* (KC<sup>iMist1</sup>) mouse model of PDAC, we detected an increase in Foxp3<sup>+</sup> Tregs in the pancreas compared with

*Mist1CreERT2* ( $C^{iMist1}$ ) control mice. The increase in Tregs in  $KC^{iMist1}$  mice was even more marked after induction of chronic pancreatitis using cerulein (Supplementary Fig. 1). In this model, cerulein-induced chronic inflammation drives carcinogenesis and the development of invasive PDAC [12]. While an increased frequency of Tregs was also observed after cerulein treatment in  $C^{iMist1}$  mice which lack expression of the *Kras*<sup>G12D</sup> mutation in the pancreas, the Treg frequency was increased >2 fold in  $KC^{iMist1}$  mice, at a time point when the histopathology of the pancreas shows evidence of pancreatic intraepithelial neoplasia (PanIN) [20]. Thus, this finding suggests a role for malignant cells in directing Treg recruitment to pancreatic tumors (Supplementary Fig. 1).

Using the *LSL-Kras*<sup>G12D/+</sup>; *LSL-Trp53*<sup>R172H/+</sup>; *Pdx-1Cre* (KPC) mouse model of invasive PDAC, we found by flow cytometry a similar result of increased frequency of Foxp3<sup>+</sup> Tregs detected in the pancreas without an overt change in the frequency of CD4<sup>+</sup> or CD8<sup>+</sup> cells among total CD3<sup>+</sup> T cells (Fig. 1c and Supplementary Fig. 2). However, since developing PDAC tumors commonly invade or metastasize to peritumoral lymph nodes, we next used microscopy to determine the location of Foxp3<sup>+</sup> Tregs that were detected in pancreatic tissue in KPC mice. We found in malignant tissue that the presence of Foxp3<sup>+</sup> cells was most pronounced around pancreatic intraepithelial neoplasia (PanIN) which are precursor lesions to the development of invasive PDAC (Fig. 1d, e). However, the majority of Tregs were detected in peritumoral lymph nodes rather than within the tumor bed. The frequency of Tregs detected in peritumoral lymph nodes was similar to non-tumor draining control lymph nodes. Thus, our findings are consistent with Treg recruitment to tumor tissue beginning early during tumorigenesis but with the majority of Tregs remaining confined to lymphatic structures that surround malignant lesions.

### Treg depletion and CTLA-4 blockade stimulate CD4 T cell infiltration in PDAC

Tregs are well-recognized for their capacity to dampen T cell immune responses and in doing so, they can be key proponents of immune escape. Tregs can express high levels of the IL-2 receptor, CD25, which is important for Tregs to maintain an immunosuppressive phenotype [21]. In addition, CTLA-4 is constitutively expressed by Tregs and its expression is critical for Tregs to regulate conventional T cell activation [22] and to modulate suppressive properties of antigen presenting cells [23]. CTLA-4 binds to B7 ligands including CD80 and CD86 molecules that are expressed on antigen presenting cells and has a higher affinity for these ligands than the activating co-receptor CD28 which is essential for activation of conventional naïve T cells [24]. In patients with metastatic breast cancer, CD25 antibodies produce a prolonged decrease in peripheral blood Tregs [21] and in patients with metastatic melanoma, CTLA-4 antibodies induce T cell infiltration into tumors [25]. Therefore, we examined the impact of targeting Tregs, using anti-CD25 and anti-CTLA-4 antibodies, on T cell infiltration into PDAC tumors in KPC mice.

We found that treatment with anti-CD25 versus control reduced the frequency of Foxp3<sup>+</sup>CD4<sup>+</sup> cells in the blood by >75% (Fig. 2a) consistent with prior reports illustrating that this antibody actively reduces Treg frequency *in vivo* [26]. Although CD25 can also be transiently expressed on conventional T cells upon activation, we found that only a small subset of CD8<sup>+</sup> T cells (approximately 5%) expressed CD25 in the peripheral blood

(Supplementary Fig. 3a). In addition, the presence of a PDAC tumor did not alter CD25 expression on CD8<sup>+</sup> T cells compared to healthy control mice (Supplementary Fig. 3A). Further, anti-CD25 treatment did not produce any significant changes in CD8<sup>+</sup> T frequency in the peripheral blood or peri-tumoral lymph nodes (Supplementary Fig. 3b, c). In contrast to selective Treg depletion seen with anti-CD25 antibodies, treatment with anti-CTLA-4 did not affect the number of Foxp3<sup>+</sup>CD4<sup>+</sup> cells detected in the peripheral blood (Fig. 2b).

Within tumor tissue at two weeks after treatment with anti-CD25, we observed a significant increase in CD3<sup>+</sup> T cells, representing mainly CD4<sup>+</sup> cells, without a change in Foxp3<sup>+</sup> cells (Fig. 2c, d). Similarly, we found that administration of an anti-CTLA-4 increased the density of CD4<sup>+</sup> T cells detected in PDAC tumor tissue without a significant change in Foxp3<sup>+</sup> cells (Fig. 2c, d). In contrast, we found no impact of treatment with anti-CTLA-4 or anti-CD25 antibodies on CD4 T cell presence in pancreata or spleens of healthy control mice (Supplementary Fig. 4 and 5). Unexpectedly, we also found that CTLA-4 and CD25 antibodies produced little impact on CD8<sup>+</sup> T cell recruitment to tumors, which is in contrast to reports in metastatic melanoma where significant increases in CD8<sup>+</sup> T cells have been observed with CTLA-4 antibodies [25].

We hypothesized that tumor-infiltrating CD4<sup>+</sup> T cells might alter the tumor microenvironment through the production of cytokines such as IFN- $\gamma$ . However, we detected no significant changes in signal transducer and activator of transcription 1 (STAT1) activation which is known to be induced by IFN- $\gamma$  (Supplementary Fig. 6a, b). Similarly, we observed no changes in the IFN- $\gamma$  regulated immune checkpoint molecule PD-L1 in the tumor microenvironment (Supplementary Fig. 6a, b) which we have found is rapidly induced on PDAC cells within hours after IFN- $\gamma$  treatment *in vitro* and is more rapidly upregulated on malignant cells than major histocompatibility molecules which are necessary for antigen presentation (Supplementary Fig. 7). In addition, we observed no significant change in the density of the extracellular matrix that surrounds PDAC (Supplementary Fig. 6c, d) which has been previously shown in the KPC model to be depleted with adoptive T cell therapy [27]. Nonetheless, our data show a role for CTLA-4 and CD25 antibodies in regulating CD4<sup>+</sup> T cell infiltration into tumors. As treatment did not alter the frequency of Foxp3<sup>+</sup> cells in tumors, our findings suggest an inhibitory mechanism mediated by CTLA-4 that occurs outside of the tumor microenvironment.

### CD4<sup>+</sup> T cell infiltration is regulated by the CTLA-4/CD80 pathway

To understand the mechanism by which either Treg depletion or disruption of CTLA-4 stimulates CD4<sup>+</sup> T cell infiltration into PDAC tumors, we next examined antigen presenting cells (APCs) in peritumoral lymph nodes of KPC mice for expression of the CTLA-4 ligands. We found that expression levels of CD80 and CD86 were highest on CD11c<sup>+</sup>F4/80<sup>neg</sup> dendritic cells (DC) compared to CD11b<sup>+</sup>Gr-1<sup>+</sup> immature myeloid cells and F4/80<sup>+</sup>CD11c<sup>neg</sup>Gr-1<sup>neg</sup> macrophages (Fig. 3a, b). Of the two CTLA-4 ligands, CD80 was most frequently expressed among CD11c<sup>+</sup>F4/80<sup>neg</sup> DC (Fig. 3c).

Using immunohistochemistry, we found that CD11c<sup>+</sup> cells co-localized with Foxp3<sup>+</sup> cells in peritumoral lymph nodes (Fig. 3d). Moreover, mice treated with the anti-CD25 antibody exhibited an approximate 50% reduction in Foxp3<sup>+</sup> Tregs in lymph nodes that was

associated with fewer Tregs detected in contact with CD11c<sup>+</sup> cells (Fig. 3d, e). Since both CD25 and CTLA-4 antibodies induced CD4 T cell infiltration into PDAC tumors, this finding suggested that CTLA-4 on Tregs may engage with CD80 molecules expressed on DCs in peritumoral lymph nodes to regulate CD4<sup>+</sup> T cell infiltration into tumors. Consistent with this hypothesis, anti-CD80 blocking antibodies also induced CD4 T cell infiltration into PDAC tumors (Fig. 3f, g). Together, our findings show a role for the CTLA-4/CD80 pathway regulated by cross-talk between Tregs and DC in peritumoral lymph nodes for controlling CD4 T cell infiltration in PDAC. In addition, our findings suggest that distinct mechanisms regulate CD4<sup>+</sup> and CD8<sup>+</sup> T cell immunosurveillance in this disease.

## Discussion

CTLA-4 antibodies have not produced significant clinical benefit in patients with advanced PDAC. Thus, it is unclear whether CTLA-4 is a relevant therapeutic target for this disease. In this study, we used a clinically relevant mouse model of PDAC to study the role of CTLA-4 antibodies in regulating T cell immunosurveillance. Similar to patients, CTLA-4 antibodies have not demonstrated anti-tumor activity in this model [28]. However, we found that anti-CTLA-4 treatment stimulated CD4<sup>+</sup> T cell infiltration into tumors, indicating a role for CTLA-4 in regulating T cell exclusion. This finding was reproducible using CD25 antibodies to deplete Tregs and CD80 antibodies to disrupt CD80 interaction with CTLA-4. However, unlike findings in metastatic melanoma where CTLA-4 antibodies have induced significant increases in tumor-infiltrating CD8<sup>+</sup> T cells with evidence of T cell activation [25], we found no significant change in CD8<sup>+</sup> T cell recruitment or impact on the tumor microenvironment by infiltrating CD4<sup>+</sup> T cells. Our findings suggest that CTLA-4 interacts with CD80 to regulate T cell immunosurveillance but also emphasize that additional mechanisms control CD4<sup>+</sup> T cell activation within tumors and the recruitment of CD8<sup>+</sup> effector T cells.

The interaction between CTLA-4 on Tregs and CD80/CD86 on APCs can render APCs less potent for stimulating conventional T cell activation [29]. The mechanistic basis for this biology is thought to involve trans-endocytosis in which Tregs use CTLA-4 to capture CD80 and CD86 molecules expressed on APCs [30]. In our studies, we found strong co-localization of Tregs and CD11c<sup>+</sup> APCs in peritumoral lymph nodes. However, blockade of CD80 was also capable of inducing T cell infiltration into tumors, which implies a direct immunosuppressive role for CTLA-4/CD80 interactions in regulating T cell infiltration. Consistent with this hypothesis, CD80 expression by DCs has been shown to support Treg-dependent suppression of allogeneic T cell responses [31].

Both CD80 and CD86 are expressed on APCs and can provide co-stimulatory signals to conventional T cells via the activating receptor CD28. These ligands, though, likely do not serve completely redundant functions. For example, CD80 has been shown to be effective in stimulating immunosuppressive activity by Tregs [12]. In contrast, CD86 has been suggested to inhibit Treg suppressive function [31]. Thus, in the absence of CD80 signaling, CD86 may serve to suppress Treg activity while also providing necessary co-stimulation via CD28 to conventional T cells. This would suggest that CD80 and CTLA-4 blocking antibodies disrupt critical Treg interactions with DCs that are necessary for Tregs to suppress



conventional CD4<sup>+</sup> T cells [32]. It is also possible, though, that Tregs directly induce APCs with suppressive properties that is dependent on CTLA-4/CD80 signaling [33].

Although CD4<sup>+</sup> T cells can exert anti-tumor activity through multiple mechanisms, we previously demonstrated a requirement for both CD4<sup>+</sup> and CD8<sup>+</sup> T cells in anti-tumor immunity against PDAC [34]. In this prior study, we identified differential regulation of CD4<sup>+</sup> and CD8<sup>+</sup> T cell infiltration into PDAC that was dependent on phagocytic cells residing outside of tumors. Our results with CTLA-4, CD25, and CD80 antibodies also support a role for immune regulation occurring outside of the tumor microenvironment. For example, we found that CD25 antibodies produced a marked reduction in Treg frequency in peritumoral lymphoid structures but not within PDAC tumors. Thus, manipulating immunoregulatory elements outside of tumors may be critical to enhancing PDAC immunogenicity and improving responsiveness to immunotherapy.

Finally, we undertook this study to investigate the immunological impact of CTLA-4 blockade on the tumor microenvironment in PDAC. Despite lack of clinical activity with CTLA-4 antibodies in PDAC patients, we hypothesized that CTLA-4 antibodies might significantly alter the immune microenvironment as has been seen in metastatic melanoma, where therapy induces T cell activation and infiltration into tumors regardless of treatment response [25]. However, our study shows that CTLA-4 is not a master regulator of T cell exclusion in cancer. This finding may reflect the poor antigenicity of PDAC which contrasts melanoma where high somatic mutational burden is common [35]. In the absence of sufficient antigenic stimulus, CTLA-4 dependent regulation of T cell priming may not be the rate limiting step in the development of tumor-specific T cell immunity. Rather, defects in antigen release and presentation may be more critical for igniting tumor-specific T cell responses. This would be consistent with our prior findings showing that combination of chemotherapy with a CD40 agonist to induce antigen release and APC activation, respectively, is necessary to stimulate productive T cell responses against PDAC in the KPC model [34]. Thus, strategic alignment of multiple immunotherapies aimed at restoring elements of the cancer immunity cycle may be necessary to effectively invoke productive T cell immunity against PDAC [7, 36].

## Supplementary Material

Refer to Web version on PubMed Central for supplementary material.

## Acknowledgments

The authors thank Patrick Guirnalda for helpful discussions and Adam Bedenbaugh for advice and technical assistance with immunohistochemistry assays.

### Financial support

Support for this project was provided by the following grants from the National Institutes of Health and National Cancer Institute: K08 CA138907 (Gregory L. Beatty) and R01 CA197916 (Gregory L. Beatty). We are grateful to the Molecular Biology and Molecular Pathology and Imaging Cores of the Penn Center supported by a Molecular Studies in Digestive and Liver Diseases from the National Institutes of Health. This work was also supported by the following foundations and agencies: AACR-PanCAN Career Development Award (Florencia McAllister), National Pancreas Foundation (Florencia McAllister), Department of Defense Discovery Award (Gregory Beatty), and the

Damon Runyon Cancer Research Foundation Innovation Award supported by the Nadia's Gift Foundation (Gregory Beatty).

## Abbreviations

<b>C<sup>i</sup>Mist1</b>	<i>Mist1CreERT2</i>
<b>CTLA-4</b>	Cytotoxic lymphocyte-associated antigen-4
<b>DAB</b>	3,3'-diaminobenzidine
<b>DC</b>	dendritic cell
<b>KC<sup>i</sup>Mist1</b>	<i>Mist1CreERT2;LSL-Kras<sup>G12D</sup></i>
<b>KPC</b>	<i>LSL-Kras<sup>G12D</sup>;LSL-Trp53<sup>R172H</sup>;Pdx-1Cre</i>
<b>PanIN</b>	pancreatic intraepithelial neoplasia
<b>PDAC</b>	Pancreatic ductal adenocarcinoma
<b>PC</b>	<i>LSL-Trp53<sup>R172H</sup>;Pdx-1Cre</i>
<b>Treg</b>	regulatory T cells

## References

1. Beatty GL, O'Hara MH, Nelson AM, et al. Safety and antitumor activity of chimeric antigen receptor modified T cells in patients with chemotherapy refractory metastatic pancreatic cancer. *J Clin Oncol.* 2015; 33:3007.
2. Beatty GL, Haas AR, Maus MV, et al. Mesothelin-specific chimeric antigen receptor mRNA-engineered T cells induce antitumor activity in solid malignancies. *Cancer Immunol Res.* 2014; 2:112–20. [PubMed: 24579088]
3. Le DT, Lutz E, Uram JN, et al. Evaluation of ipilimumab in combination with allogeneic pancreatic tumor cells transfected with a GM-CSF gene in previously treated pancreatic cancer. *J Immunother.* 2013; 36:382–9. [PubMed: 23924790]
4. Le DT, Wang-Gillam A, Picozzi V, et al. Safety and survival with GVAX pancreas prime and *Listeria Monocytogenes*-expressing mesothelin (CRS-207) boost vaccines for metastatic pancreatic cancer. *J Clin Oncol.* 2015; 33:1325–33. [PubMed: 25584002]
5. Royal RE, Levy C, Turner K, et al. Phase 2 trial of single agent Ipilimumab (anti-CTLA-4) for locally advanced or metastatic pancreatic adenocarcinoma. *J Immunother.* 2010; 33:828–33. [PubMed: 20842054]
6. Brahmer JR, Tykodi SS, Chow LQ, et al. Safety and activity of anti-PD-L1 antibody in patients with advanced cancer. *N Engl J Med.* 2012; 366:2455–65. [PubMed: 22658128]
7. Beatty GL, Gladney WL. Immune escape mechanisms as a guide for cancer immunotherapy. *Clin Cancer Res.* 2015; 21:687–92. [PubMed: 25501578]
8. Pardoll DM. The blockade of immune checkpoints in cancer immunotherapy. *Nat Rev Cancer.* 2012; 12:252–64. 9. [PubMed: 22437870]
9. McCoy KD, Le Gros G. The role of CTLA-4 in the regulation of T cell immune responses. *Immunol Cell Biol.* 1999; 77:1–10. [PubMed: 10101680]
10. Schadendorf D, Hodi FS, Robert C, et al. Pooled Analysis of Long-Term Survival Data From Phase II and Phase III Trials of Ipilimumab in Unresectable or Metastatic Melanoma. *J Clin Oncol.* 2015; 33:1889–94. [PubMed: 25667295]



11. Aglietta M, Barone C, Sawyer MB, et al. A phase I dose escalation trial of tremelimumab (CP-675,206) in combination with gemcitabine in chemotherapy-naive patients with metastatic pancreatic cancer. *Ann Oncol.* 2014; 25:1750–5. [PubMed: 24907635]
12. Habbe N, Shi G, Meguid RA, et al. Spontaneous induction of murine pancreatic intraepithelial neoplasia (mPanIN) by acinar cell targeting of oncogenic Kras in adult mice. *Proc Natl Acad Sci U S A.* 2008; 105:18913–8. [PubMed: 19028870]
13. Hingorani SR, Wang L, Multani AS, Combs C, Deramautd TB, Hruban RH, Rustgi AK, Chang S, Tuveson DA. Trp53R172H and KrasG12D cooperate to promote chromosomal instability and widely metastatic pancreatic ductal adenocarcinoma in mice. *Cancer Cell.* 2005; 7:469–83. [PubMed: 15894267]
14. Beatty GL, Chiorean EG, Fishman MP, et al. CD40 agonists alter tumor stroma and show efficacy against pancreatic carcinoma in mice and humans. *Science.* 2011; 331:1612–6. [PubMed: 21436454]
15. Uhlen M, Fagerberg L, Hallstrom BM, et al. Proteomics. Tissue-based map of the human proteome. *Science.* 2015; 347:1260419. [PubMed: 25613900]
16. Uhlen M, Bjorling E, Agaton C, et al. A human protein atlas for normal and cancer tissues based on antibody proteomics. *Mol Cell Proteomics.* 2005; 4:1920–32. [PubMed: 16127175]
17. Long KB, Gladney WL, Tooker GM, Graham K, Fraietta JA, Beatty GL. IFN $\gamma$  and CCL2 Cooperate to Redirect Tumor-Infiltrating Monocytes to Degrade Fibrosis and Enhance Chemotherapy Efficacy in Pancreatic Carcinoma. *Cancer Discov.* 2016; 6:400–13. [PubMed: 26896096]
18. Allan SE, Crome SQ, Crellin NK, Passerini L, Steiner TS, Bacchetta R, Roncarolo MG, Levings MK. Activation-induced FOXP3 in human T effector cells does not suppress proliferation or cytokine production. *Int Immunol.* 2007; 19:345–54. [PubMed: 17329235]
19. Devaud C, Darcy PK, Kershaw MH. Foxp3 expression in T regulatory cells and other cell lineages. *Cancer Immunol Immunother.* 2014; 63:869–76. [PubMed: 25063364]
20. McAllister F, Bailey JM, Alsina J, et al. Oncogenic Kras activates a hematopoietic-to-epithelial IL-17 signaling axis in preinvasive pancreatic neoplasia. *Cancer Cell.* 2014; 25:621–37. [PubMed: 24823639]
21. Rech AJ, Mick R, Martin S, et al. CD25 blockade depletes and selectively reprograms regulatory T cells in concert with immunotherapy in cancer patients. *Sci Transl Med.* 2012; 4:134ra62.
22. Schmidt EM, Wang CJ, Ryan GA, et al. Ctla-4 controls regulatory T cell peripheral homeostasis and is required for suppression of pancreatic islet autoimmunity. *J Immunol.* 2009; 182:274–82. [PubMed: 19109158]
23. Grohmann U, Orabona C, Fallarino F, et al. CTLA-4-Ig regulates tryptophan catabolism in vivo. *Nat Immunol.* 2002; 3:1097–101. [PubMed: 12368911]
24. Teft WA, Kirchhof MG, Madrenas J. A molecular perspective of CTLA-4 function. *Annu Rev Immunol.* 2006; 24:65–97. [PubMed: 16551244]
25. Huang RR, Jalil J, Economou JS, et al. CTLA4 blockade induces frequent tumor infiltration by activated lymphocytes regardless of clinical responses in humans. *Clin Cancer Res.* 2011; 17:4101–9. [PubMed: 21558401]
26. Onizuka S, Tawara I, Shimizu J, Sakaguchi S, Fujita T, Nakayama E. Tumor rejection by in vivo administration of anti-CD25 (interleukin-2 receptor alpha) monoclonal antibody. *Cancer research.* 1999; 59:3128–33. [PubMed: 10397255]
27. Stromnes IM, Schmitt TM, Hulbert A, et al. T Cells Engineered against a Native Antigen Can Surmount Immunologic and Physical Barriers to Treat Pancreatic Ductal Adenocarcinoma. *Cancer Cell.* 2015; 28:638–52. [PubMed: 26525103]
28. Feig C, Jones JO, Kraman M, et al. Targeting CXCL12 from FAP-expressing carcinoma-associated fibroblasts synergizes with anti-PD-L1 immunotherapy in pancreatic cancer. *Proc Natl Acad Sci U S A.* 2013; 110:20212–7. [PubMed: 24277834]
29. Onishi Y, Fehervari Z, Yamaguchi T, Sakaguchi S. Foxp3+ natural regulatory T cells preferentially form aggregates on dendritic cells in vitro and actively inhibit their maturation. *Proc Natl Acad Sci U S A.* 2008; 105:10113–8. [PubMed: 18635688]

30. Qureshi OS, Zheng Y, Nakamura K, et al. Trans-endocytosis of CD80 and CD86: a molecular basis for the cell-extrinsic function of CTLA-4. *Science*. 2011; 332:600–3. [PubMed: 21474713]
31. Zheng Y, Manzotti CN, Liu M, Burke F, Mead KI, Sansom DM. CD86 and CD80 differentially modulate the suppressive function of human regulatory T cells. *J Immunol*. 2004; 172:2778–84. [PubMed: 14978077]
32. Matheu MP, Othy S, Greenberg ML, et al. Imaging regulatory T cell dynamics and CTLA4-mediated suppression of T cell priming. *Nat Commun*. 2015; 6:6219. [PubMed: 25653051]
33. Bauer CA, Kim EY, Marangoni F, Carrizosa E, Claudio NM, Mempel TR. Dynamic Treg interactions with intratumoral APCs promote local CTL dysfunction. *J Clin Invest*. 2014; 124:2425–40. [PubMed: 24812664]
34. Beatty GL, Winograd R, Evans RA, et al. Exclusion of T Cells From Pancreatic Carcinomas in Mice Is Regulated by Ly6C(low) F4/80(+) Extratumoral Macrophages. *Gastroenterology*. 2015; 149:201–10. [PubMed: 25888329]
35. Alexandrov LB, Nik-Zainal S, Wedge DC, et al. Signatures of mutational processes in human cancer. *Nature*. 2013; 500:415–21. [PubMed: 23945592]
36. Chen DS, Mellman I. Oncology meets immunology: the cancer-immunity cycle. *Immunity*. 2013; 39:1–10. [PubMed: 23890059]

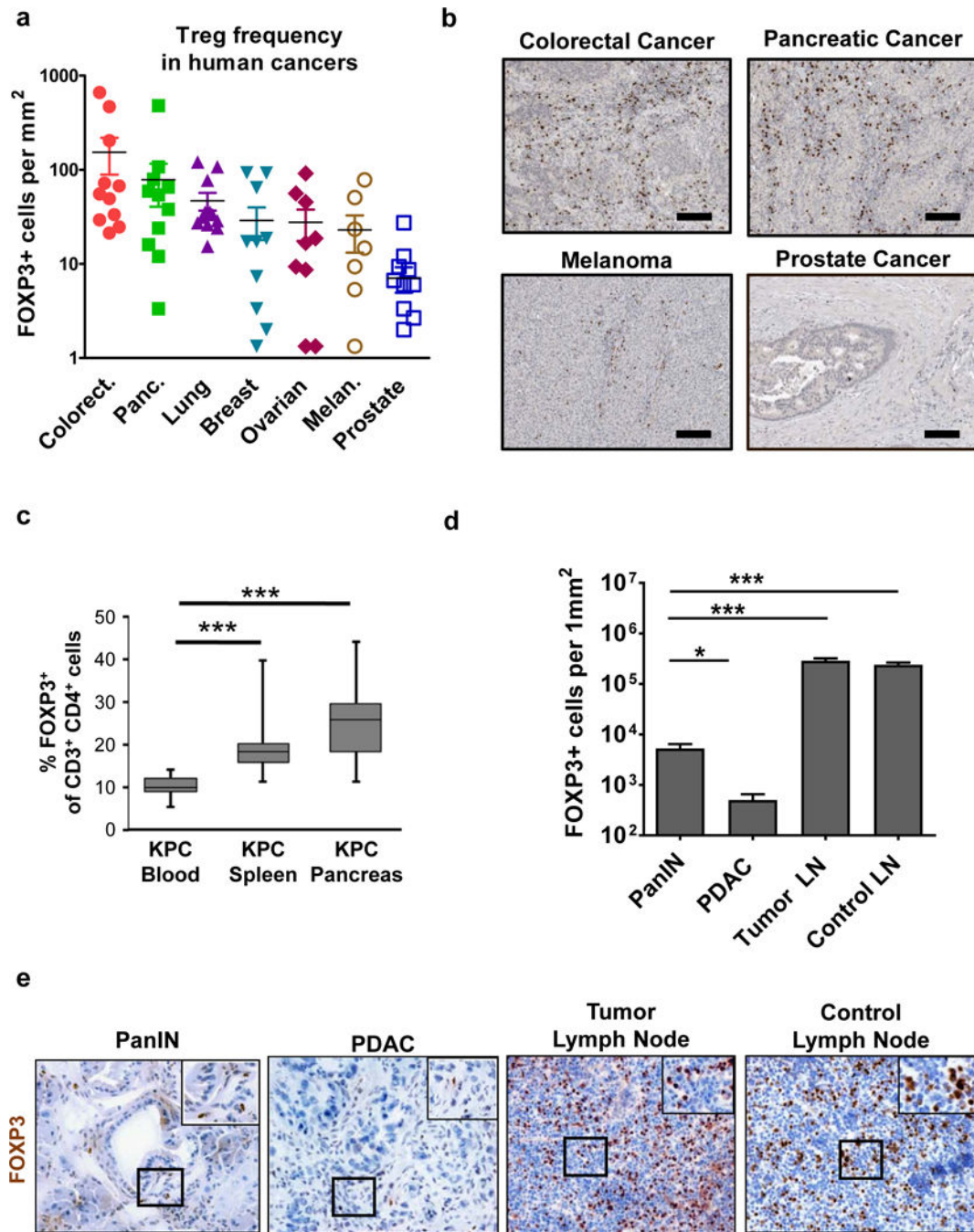

**Fig. 1. Tregs accumulate in pancreatic cancer but predominately reside in peritumoral lymph nodes**

**a.** Foxp3<sup>+</sup> cells were quantified in primary tumor specimens available from Human Protein Atlas database. Data points represent values from individual patients, with 8–12 patients per cancer type. **b.** Shown are representative images of Foxp3 staining in solid tumors available from Human Protein Atlas. Scale bar is 100  $\mu$ m. **c.** The frequency of Foxp3<sup>+</sup> cells in the blood ( $n=16$ ), spleen ( $n=13$ ) and whole pancreas ( $n=14$ ), which includes peripancreatic lymph nodes and normal adjacent pancreas tissue, of KPC mice was determined by flow

cytometry. Shown is **d**, quantification per mm<sup>2</sup> and **e**, representative images of immunohistochemistry to detect Foxp3<sup>+</sup> cells in pancreatic intraepithelial neoplasia (PanIN) ( $n=7$ ), pancreatic ductal adenocarcinoma (PDAC) ( $n=10$ ), peritumoral lymph nodes ( $n=6$ ), and control lymph nodes ( $n=4$ ) from KPC mice. Statistical significance was determined by one-way ANOVA and Tukey post-hoc test. \*,  $p<0.05$ ; \*\*\*,  $p<0.001$ .

Author Manuscript

Author Manuscript

Author Manuscript

Author Manuscript

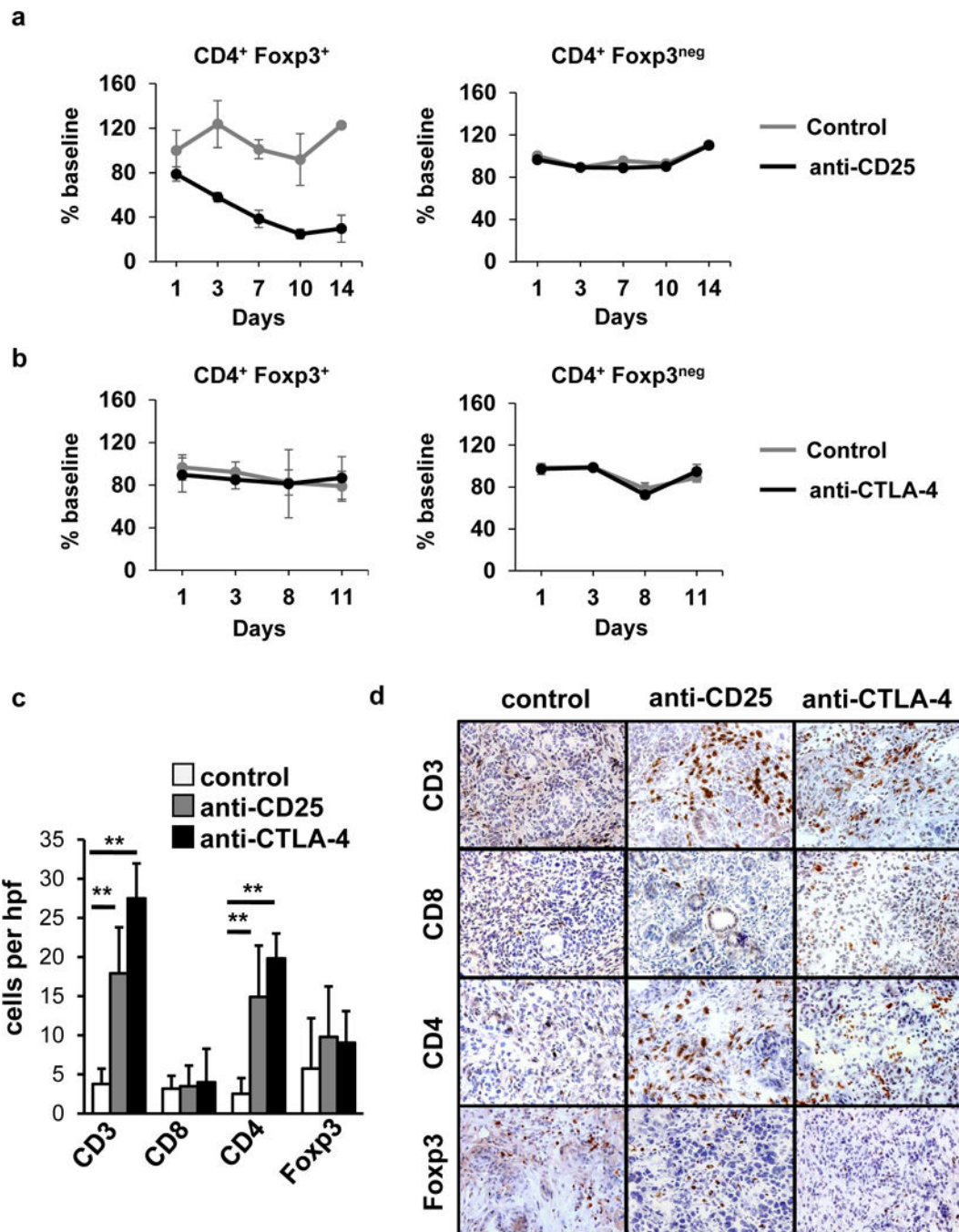

**Fig. 2. Antibodies targeting CD25 and CTLA-4 induce CD4<sup>+</sup> T cell infiltration into spontaneous PDAC tumors**

Mice ( $n=4$ /group) were treated with **a**, anti-CD25 (day 1) versus isotype control (day 1) or **b**, anti-CTLA-4 (days 1, 4, 8, 11), or isotype control (days 1, 4, 8, 11). Shown is the impact of treatment with **a**, anti-CD25 (black) versus control (grey) and **b**, anti-CTLA-4 (black) versus control (grey) on the frequency of CD3<sup>+</sup>CD4<sup>+</sup>Foxp3<sup>+</sup> Tregs and CD3<sup>+</sup>CD4<sup>+</sup>Foxp3<sup>neg</sup> conventional T cells detected in the peripheral blood after treatment. Shown is **c**, quantification per high power field (hpf) and **d**, representative images of

immunohistochemistry to detect CD3, CD8, CD4 and Foxp3 cells in PDAC tumors from KPC mice at 14+2 days after beginning treatment with anti-CD25 ( $n=5$ ) or anti-CTLA-4 ( $n=5$ ) with comparison to isotype control ( $n=4$ ). Scale at 40 $\times$  magnification.

Author Manuscript

Author Manuscript

Author Manuscript

Author Manuscript



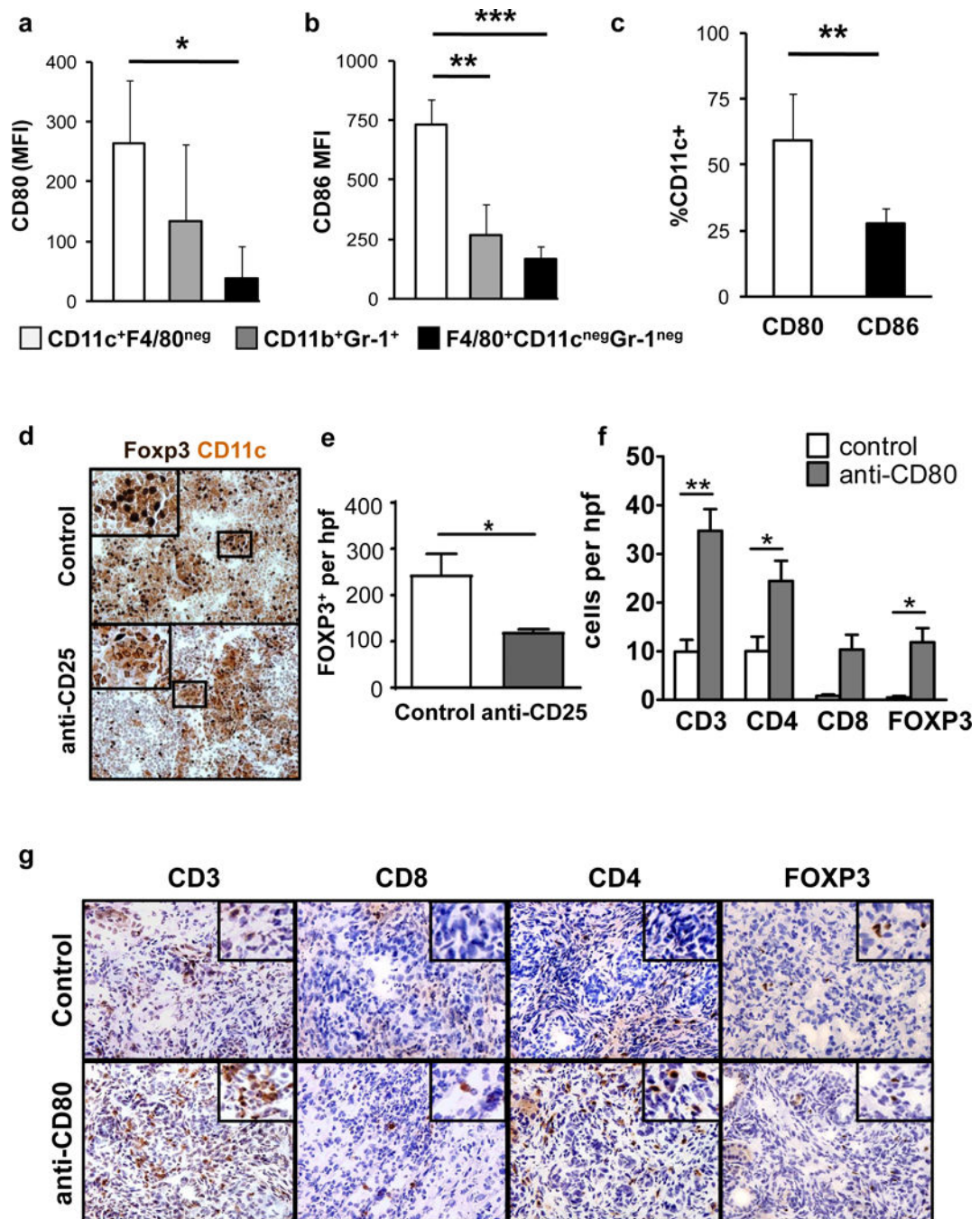

**Fig. 3. T cell infiltration in PDAC is regulated by CTLA-4/CD80**

Shown is expression of **a**, CD80, and **b**, CD86 on dendritic cells (CD11c<sup>+</sup> F4/80<sup>neg</sup>), granulocytes (CD11b<sup>+</sup> Gr-1<sup>+</sup>), and macrophages (F4/80<sup>+</sup> CD11c<sup>neg</sup> Gr-1<sup>neg</sup>) from peritumoral lymph nodes in KPC mice ( $n=7$ ). **c**, Comparison of CD80 and CD86 expression frequency on CD11c<sup>+</sup>F4/80<sup>neg</sup> cells in the lymph node. **d**, Shown are representative immunohistochemistry images of peritumoral lymph nodes from KPC mice at 14+2 days after treatment with control or anti-CD25. Tissues are co-stained for CD11c (brown) and Foxp3 (black). **e**, Quantification of Foxp3<sup>+</sup> Treg per high power field (hpf) in peritumoral

lymph nodes of control ( $n=3$ ) and anti-CD25 ( $n=5$ ) antibody-treated KPC mice. **f**, Quantification per hpf and **g**, representative immunohistochemistry images of CD3, CD4, CD8 and Foxp3 cells detected in PDAC tumors from KPC mice ( $n=3-5$  mice/group) treated with anti-CD80 antibody versus control. Statistical significance was determined by one-way ANOVA and Tukey post-hoc test. \*,  $p<0.05$ ; \*\*,  $p<0.01$ ; \*\*\*,  $p<0.001$ .

Author Manuscript

Author Manuscript

Author Manuscript

Author Manuscript